

BAMBOO FOREST

by HARMONY GROUP

The New Club Project on Bang Tao
Premium Apartments from Harmony Group



HARMONY GROUP

Smart Choices for a Life in Harmony

Harmony Group

- About Company 4—5
- Investments 6
- Projects 7

Bamboo Forest

- About Project 9—10
- Location 11
- Project Concept 12—15
- Inner Infrastructure 16—21
- Architecture 22—34
- Smart Home 35—38

Layouts and Interior

- Concept 40—41
- Building A — “Wave” 42—47
- Layouts 48—57
- Floor Plans 58—63
- Building B — “Rhythm” 64—69
- Layouts 70—79
- Floor Plans 80—86
- Building C — “Ethnic” 87—92
- Layouts 93—100
- Floor Plans 101—106

Income

- Programs** 107—110

Partners 111—112

Growing development company
specializing in the premium real estate segment
on the island of Phuket.

Harmony Group makes an impact on Thailand's real estate culture
via creating harmonious residential projects, with hotel services
and investment opportunities.

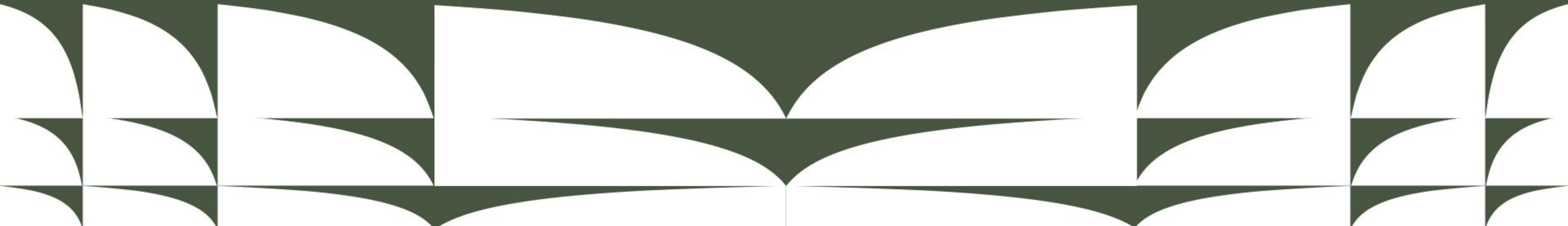

[1]

Development

We carefully select locations, create a concept for each project, and choose only the best technologies for construction.

[2]

Property Management

We know how to manage property competently and carefully so that it provides passive income. All reports are transparent to the owner.

[3]

Interior solutions

We develop functional layouts and minimalist modern design in collaboration with leading architectural firms.

[4]

Impeccable service

We work daily to improve the quality of life of our property owners and residents. Freeing up your time for what is really important that's our main value

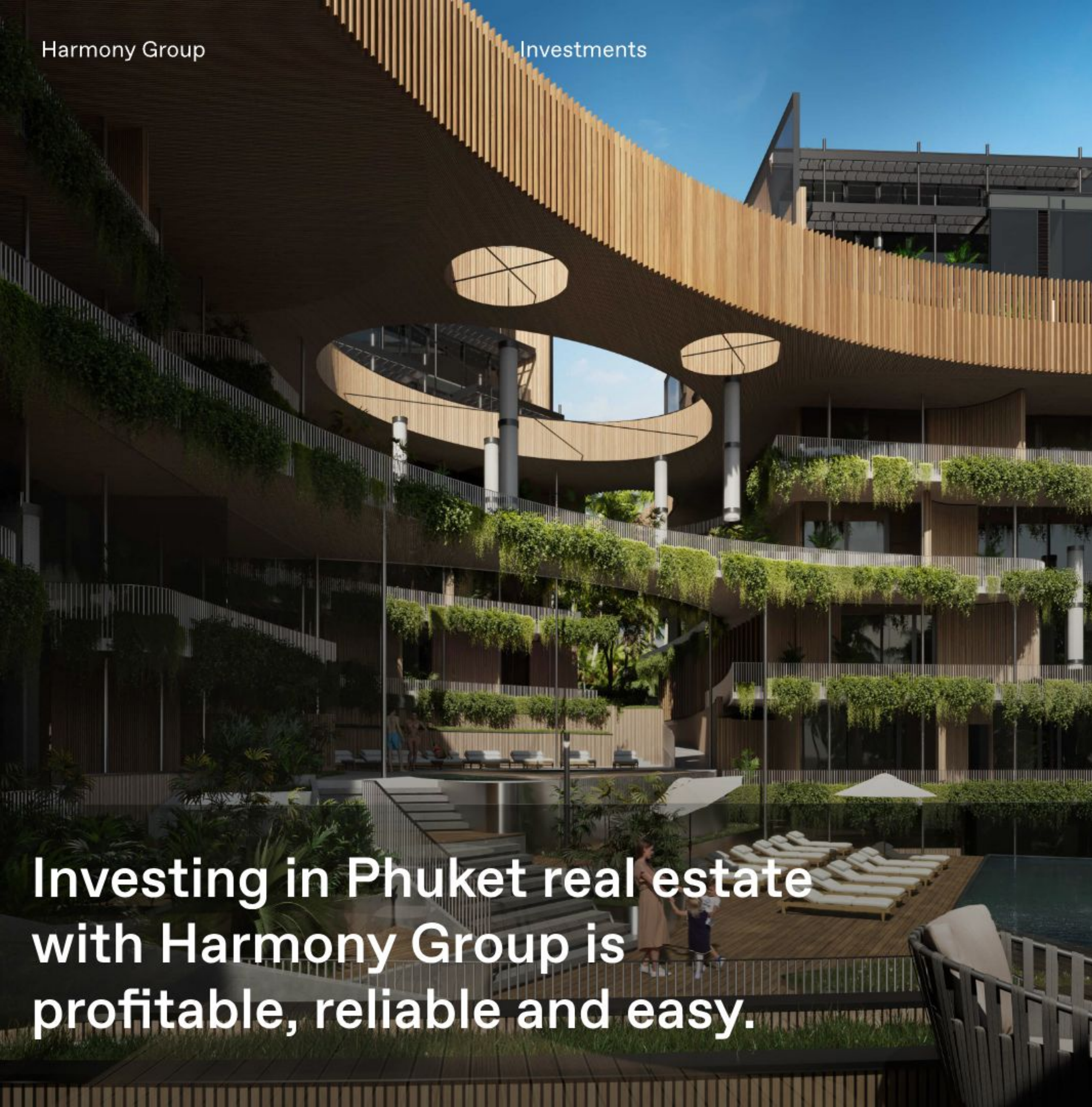

**Investing in Phuket real estate
with Harmony Group is
profitable, reliable and easy.**

- [1] We know how to build durable houses in a tropical climate using construction technologies honed over the years and high-quality materials
- [2] We pay close attention to all the details when executing projects
- [3] Completed projects are serviced by our own facility management company
- [4] We handle all legal and organizational issues related to the real estate purchase

Bamboo Forest

Bang Tao area, Phuket
completed on: 12.2027
135 apartments



Essence

Rawai area, Phuket
completed on: 06.2026
160 apartments



Pandora

Rawai area, Phuket
completed on: 05.2017
13 apartments



Harmony

Rawai area, Phuket
completed on: 12.2024
83 apartments



Calypso Condo

Nai Harn area, Phuket
completed on: 12.2016
46 apartments



Calypso Garden

Rawai area, Phuket
completed on: 06.2020
86 apartments



BAMBOO FOREST



The experience and expertise of developer Harmony Group have joined forces with the international architecture bureau Zrobim Architects on the island of Phuket.



“ The image of Bamboo Forest had not formed immediately, but with each new idea we were inspired by this island’s natural motifs: rocks, caves, stalactites, water lilies, earth cracks, etc. As a result, bamboo was chosen as an associative and recognizable symbol of the island

ZROBIM architects

“ When creating a new project, the most challenging part is finding the golden balance between the developer’s vision and the people’s needs. Bamboo Forest was designed as a unique space for comfortable living on the island — a rare case where the developer’s concept harmoniously aligns with the needs and desires of the buyers.

**Artem Abramov, Commercial Director
Harmony Group**

Bamboo Forest

Bang Tao

The most prestigious and picturesque area of Phuket.

Bang Tao is a green tropical paradise with stunning views of the Andaman Sea and many scenic lakes near the coastline.

It has the softest white beach sand and casuarina trees, walking trails (so rare for Phuket), and modern architecture.

The area is actively developing with international schools, boutiques, and restaurants opening here. The entire infrastructure is oriented towards European clients and meets the quality standards you are accustomed to.



Project concept

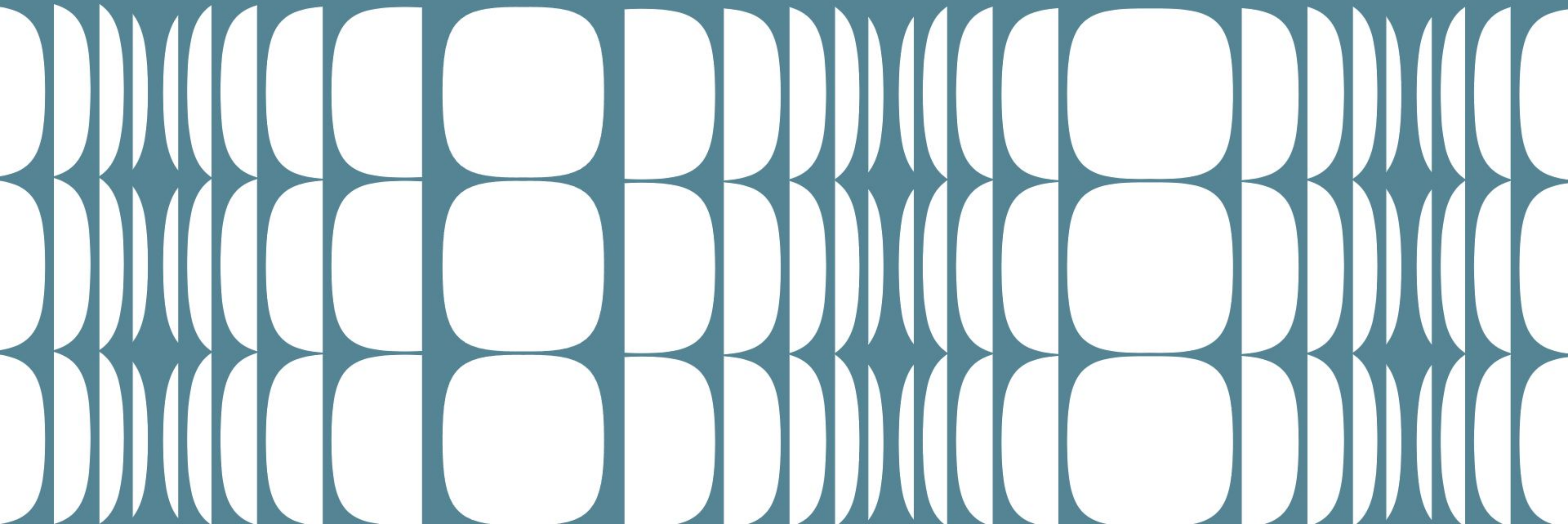



An extraordinary development in Bang Tao area — a new premium-class apartment project, located near Layan Beach in one of the elite island districts.

“ Inspired by the tropics and the vibrant local flavour, we were able to create a project that manifests a symbiosis of man, architecture and nature.

Mark Gurda, Managing Partner
ZROBIM architects

Traditional Thai fishing villages have a long history. These unique settlements, often built on stilts over the water, were originally created as temporary shelters for fishermen. Over time, they evolved into permanent homes where generations of families continue their traditional way of life. They are a symbol of the Thai people's resilience and their adaptability to natural conditions. Despite the apparent isolation of individual houses, at the heart of each village is a strong community where everyone knows each other and is willing to help.



Inner Infrastructure

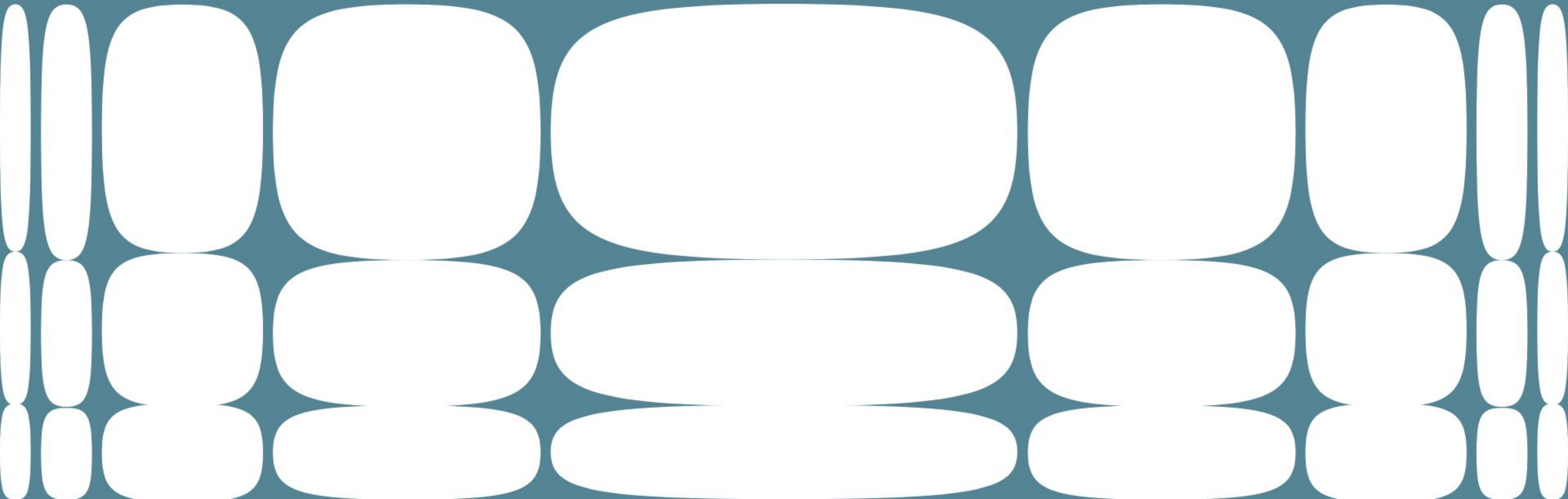

The architecture and visual look of the project are inspired by natural elements:

- [/] Stalactites symbolizing the 3 towers
- [/] The bamboo forest is reflected in the structural elements in the form of columns. Bamboo is among the main construction materials for local residents
- [/] Floating green bridges that unite the entire buildings
- [/] Natural relief, expressed in the form of decorative elements and smooth shapes of buildings

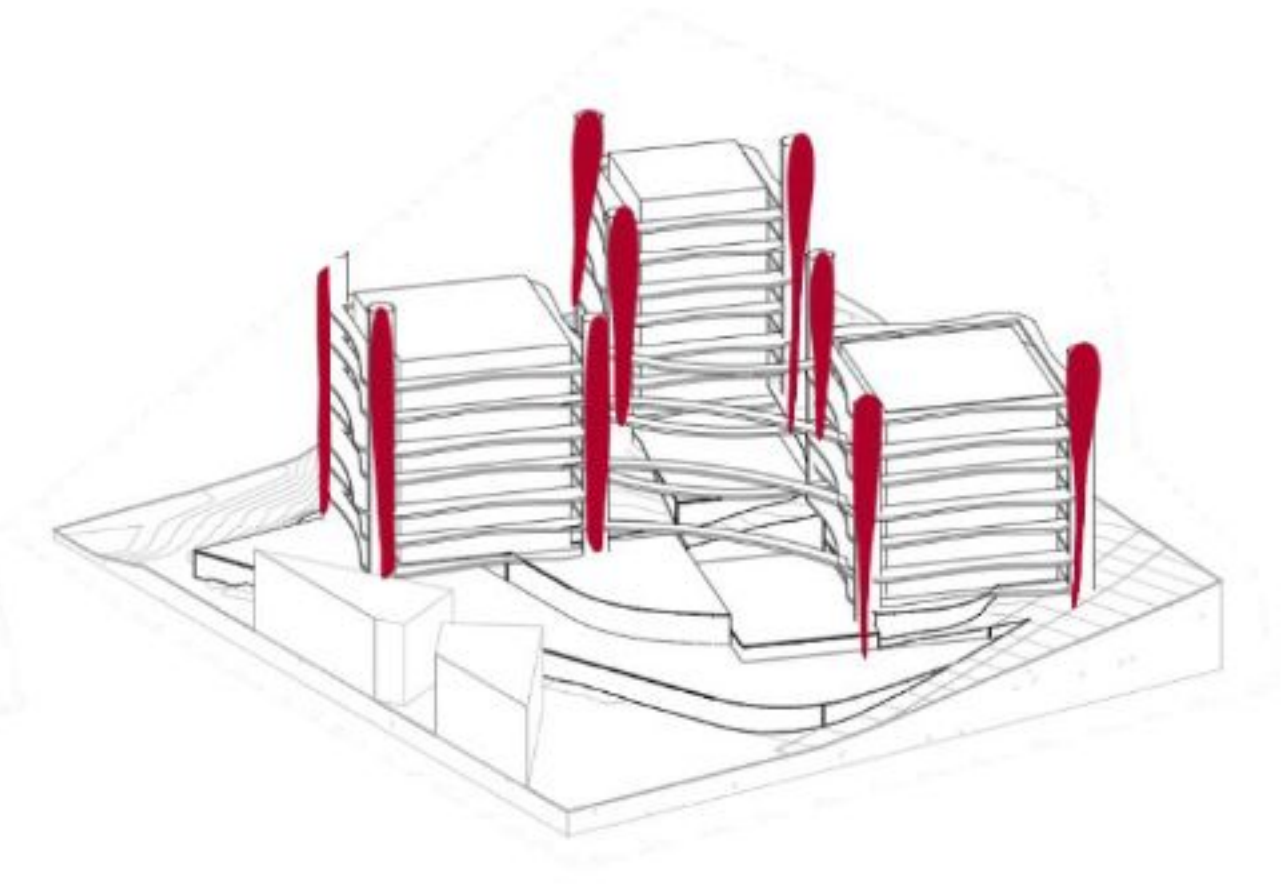
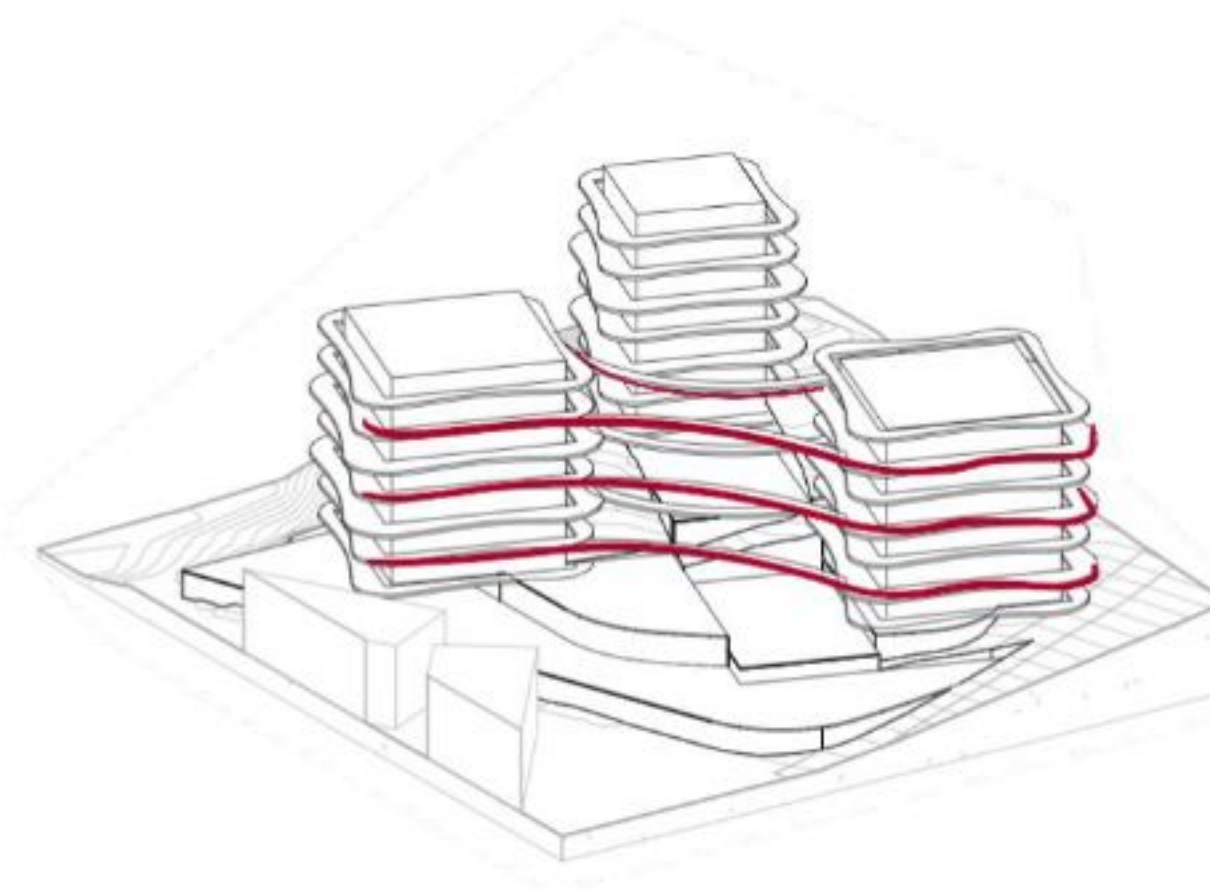
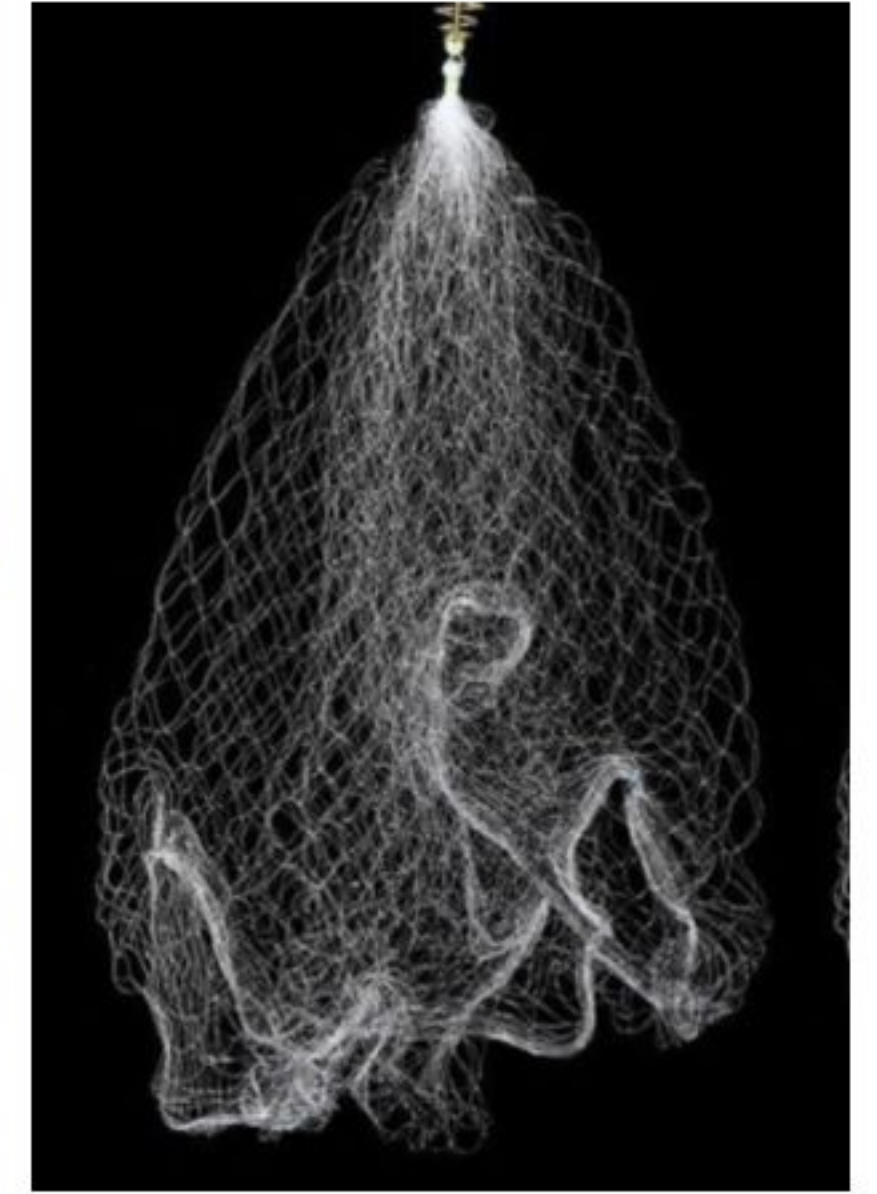



Building A

Building C

Building B

dog walking area

upper pool

loading zone

restaurant & bar

underground parking

terrace

main pool

kids play zone

kids' pool

coworking

gym

central entrance

main lobby

taxi turnaround area

guest parking

BAMBOO FOREST

A well-designed environment for modern, active people

The perfect place for a balanced lifestyle, offering everything you need: spacious apartments, three pools, lounge areas, coworking spaces, storage rooms, a kids' club, gym, bar, and a restaurant with its own kitchen, plus an open terrace overlooking the entire complex.

Two lifestyles harmoniously blend in a one place. Buildings A and B cater to those who have come to appreciate the pleasure of life in Thailand and have chosen to stay long-term, while Building C is designed for those with an active lifestyle who aren't ready to settle in one place for too long.

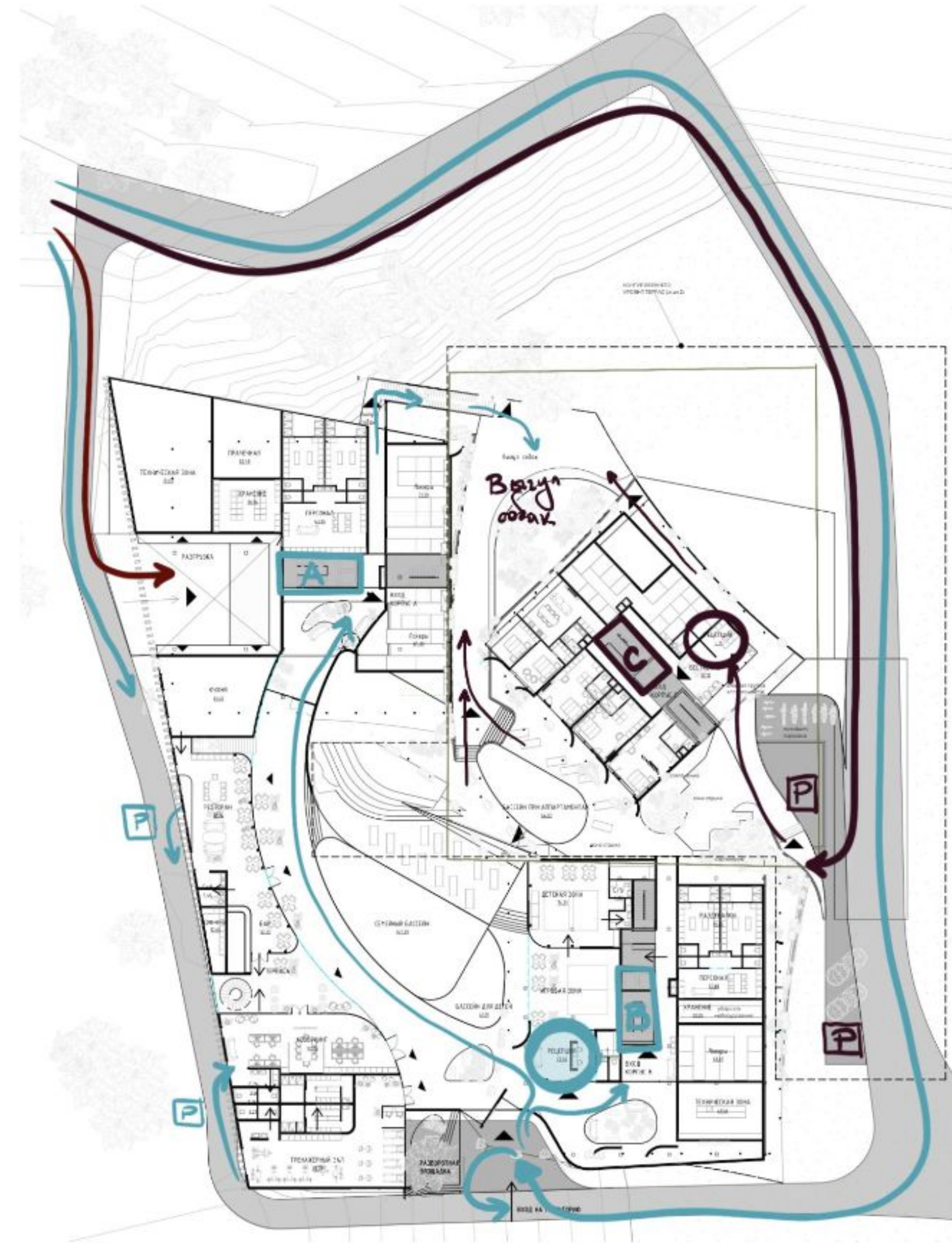

- Main route (A and B)
- Secondary route (C)
- Maintenance

Harmony of seclusion and active living

Gym

Exercise in natural light — not in a closed, dark space. The gym is located on the first floor and features panoramic windows overlooking the inner courtyard and pool. You can even keep an eye on your child in the kids' pool without interrupting their play.

Restaurant

A place to relax with family, friends, or for a romantic dinner. A spiral staircase leads directly to the rooftop, where you can settle into a futuristic setting and admire the sunset, enjoying excellent food and stunning views. The dining area flows seamlessly into the bar, which has a separate exit to the outside of the project, should you wish to continue your evening out in the city.

Multi-level floating gardens

They maintain an airy and panoramic view, allowing residents of any apartment to enjoy the beauty of Thai nature from sunset to sunrise, feeling hidden from the eyes of neighbors and guests of the project. All greenery is equipped with an automatic irrigation system, requiring no additional upkeep or maintenance.

Lounge areas

There are spacious lobbies with trees and benches near the entrances to each building, making waiting for a courier or meeting guests as comfortable as possible.

Harmony of seclusion and active living

Move around in comfort in any weather

A welcoming entrance greets guests with a covered canopy. You can reach other areas via covered walkways or with an umbrella. Elevator access is available from the underground parking to any of the three buildings.

Quiet backyard

A secluded space for those who want to enjoy nature in peace. Here, you can relax or walk your dog in a specially designated area.

Underground parking and elevators

81 parking spaces are available for cars, electric vehicles, and bikes. Residents and guests of the project can access any floor, including the underground parking, via elevator.

There are no dead-end zones in the project

Every pathway winds around the buildings, allowing for various walking routes throughout the project grounds. You can also stroll with your dog, as a small pet park is available in the backyard. This design ensures it's easy to navigate the grounds, with no neglected areas left on the property.

Taxi turnaround area

A designated area ensures a comfortable and safe arrival onto the project grounds. The direct entrance to the lobby and convenient navigation will help you find your way, even on your first visit

Harmony of seclusion and active living

Storage Rooms

Storage needs are always relevant for large families and those with active lifestyles. Now, organizing storage for bulky or seldom-used items has become easier. Children's toys, seasonal clothing, sports equipment, tools—our project includes 94 separate storage rooms (ranging from 2 to 4 sq m) located outside the apartments.

Coworking

The project features an indoor coworking space and two shared terraces for work and relaxation, offering views of the building's main facades, the surrounding island, the pool, inner courtyard, and even the kids' area, allowing you to keep an eye on your child from a distance without disrupting their play. For video calls and meetings, conference rooms are available with video conferencing equipment and a large screen.

Large zone for kids

A separate shallow pool is available for families with kids, providing a safe place to swim. The kids' zone with a terrace is located slightly away from the main area but is easily visible from the pool, coworking space, and gym, allowing you to go about your activities while your kid plays independently within sight.

Pet-friendly

A pet-friendly concept designed for your beloved companions. The inner grounds include pleasant, quiet pathways for walking with dogs. Upon request, we provide everything needed for pet care. Additionally, we partner with veterinary clinics.

Building A

Building C

Building B

Main Entrance

Bamboo Forest consists of three separate buildings, which are visually united into an ensemble, organically growing out of the dense greenery of the island.

135 units with different layouts to suit every taste: from spacious studios to luxurious three-bedroom apartments.

BAMBOO FOREST



The project is adorned with narrow slats reminiscent of a bamboo forest. The flexible, curved balcony grilles are draped with cascading greenery, evoking the look of fishing nets hung out to dry. Above the four floors of standard units are two recessed floors of apartments, styled to resemble rocky formations on a sandy shore. Warm wooden tones and premium materials create a feeling of comfort and coziness, even outdoors.



The core concept of the project is to provide comfort for residents in every square meter. The inner grounds are free of dead-end spaces, allowing residents to discover new walking routes through the project each day, experiencing it in fresh ways.

The thoughtfully designed private amenities on the ground floor include a spacious gym with panoramic views of the grounds, a large coworking space with open and closed areas, a bar and restaurant, a cascading pool at the center of the courtyard, a kids' play area with a shallow pool for little ones, and a secluded green space for dog walking.



The grounds of the project offer a true sense of relaxation and security. Protected by a dual access system, entry to the inner courtyard and each building is only possible with a special key card.

The infrastructure is elegantly integrated into the overall design: the thoughtful layout of residential and shared areas allows residents to enjoy the views while also ensuring privacy.

Architecture

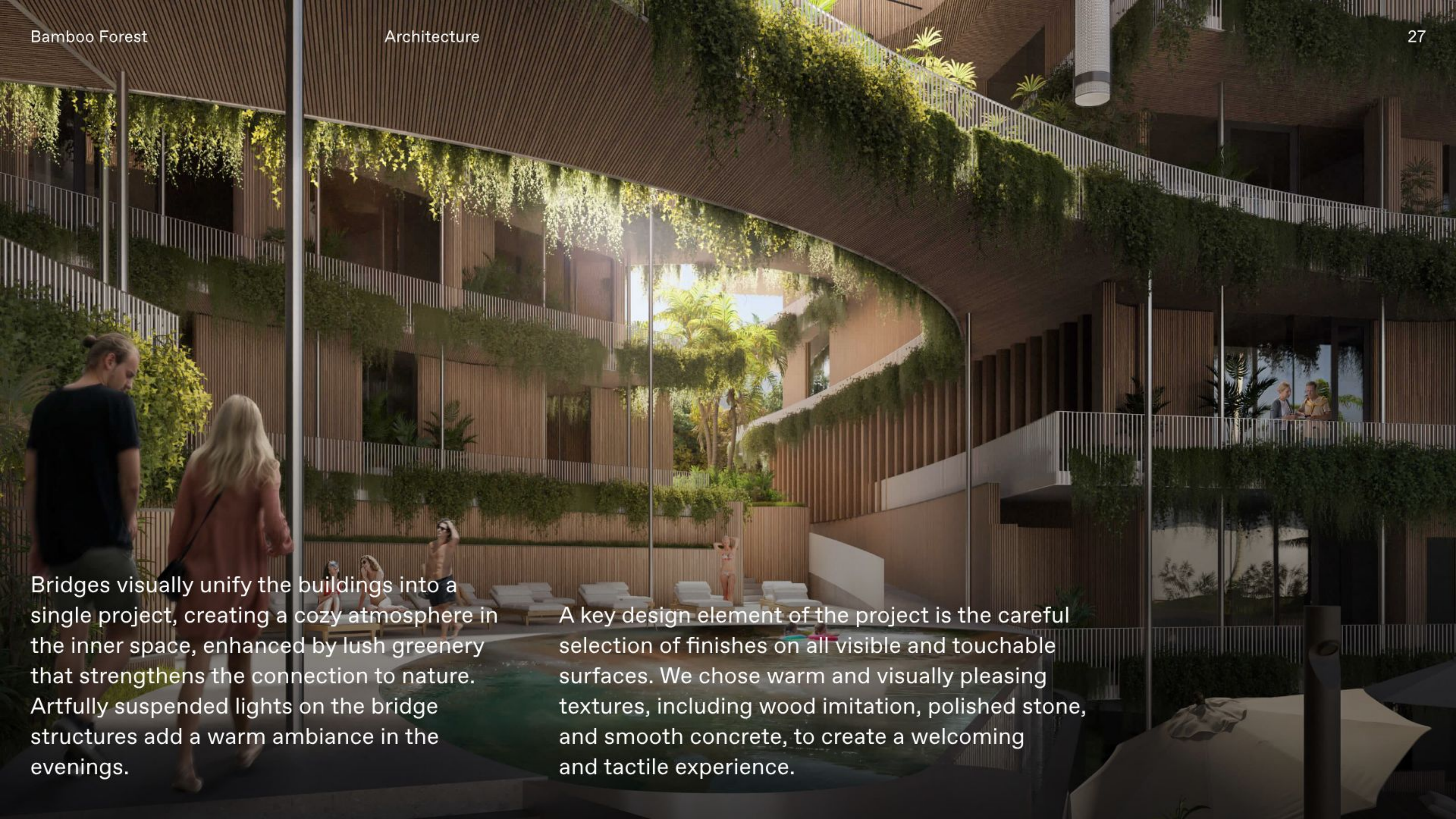

An architectural rendering of a modern building featuring a lush, multi-level vertical garden facade. The building's exterior is composed of warm-toned wood slats and is covered in dense greenery, including hanging plants and climbing vines. A curved walkway with a glass railing winds through the greenery. In the foreground, a man and a woman are walking on a dark platform. Below them, a swimming pool area is visible with several lounge chairs and people relaxing. The interior of the building is visible through large glass windows, showing a bright, open space with more greenery and people. The overall atmosphere is warm and inviting, emphasizing a connection to nature.

Bridges visually unify the buildings into a single project, creating a cozy atmosphere in the inner space, enhanced by lush greenery that strengthens the connection to nature. Artfully suspended lights on the bridge structures add a warm ambiance in the evenings.

A key design element of the project is the careful selection of finishes on all visible and touchable surfaces. We chose warm and visually pleasing textures, including wood imitation, polished stone, and smooth concrete, to create a welcoming and tactile experience.



All exterior glazing is made from tinted graphite glass, preserving the project's visual silhouette and reducing unwanted sun glare.

Additionally:

- it ensures privacy for residents;
- creates a comfortable indoor climate by allowing less heat to enter;
- protects interior furnishings and fabrics from fading and the harmful effects of UV rays.

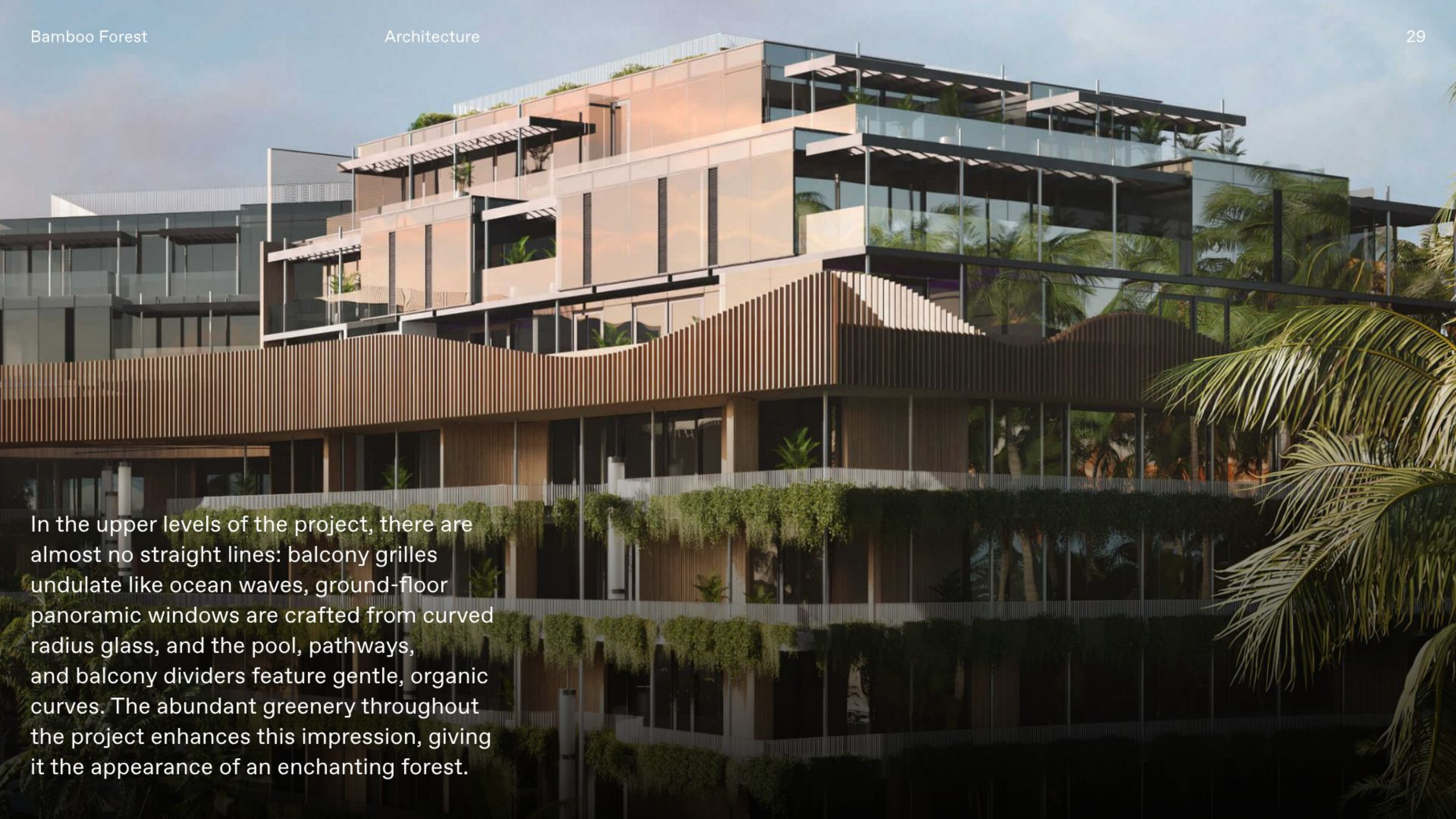

In the upper levels of the project, there are almost no straight lines: balcony grilles undulate like ocean waves, ground-floor panoramic windows are crafted from curved radius glass, and the pool, pathways, and balcony dividers feature gentle, organic curves. The abundant greenery throughout the project enhances this impression, giving it the appearance of an enchanting forest.



The apartments on the top two floors feature panoramic pixelated glazing, rising above the building's silhouette like coastal cliffs.

Each apartment has a large, landscaped terrace, allowing residents to enjoy nature without leaving home while also ensuring privacy. All greenery is equipped with an automatic irrigation system, requiring minimal maintenance and no additional upkeep.

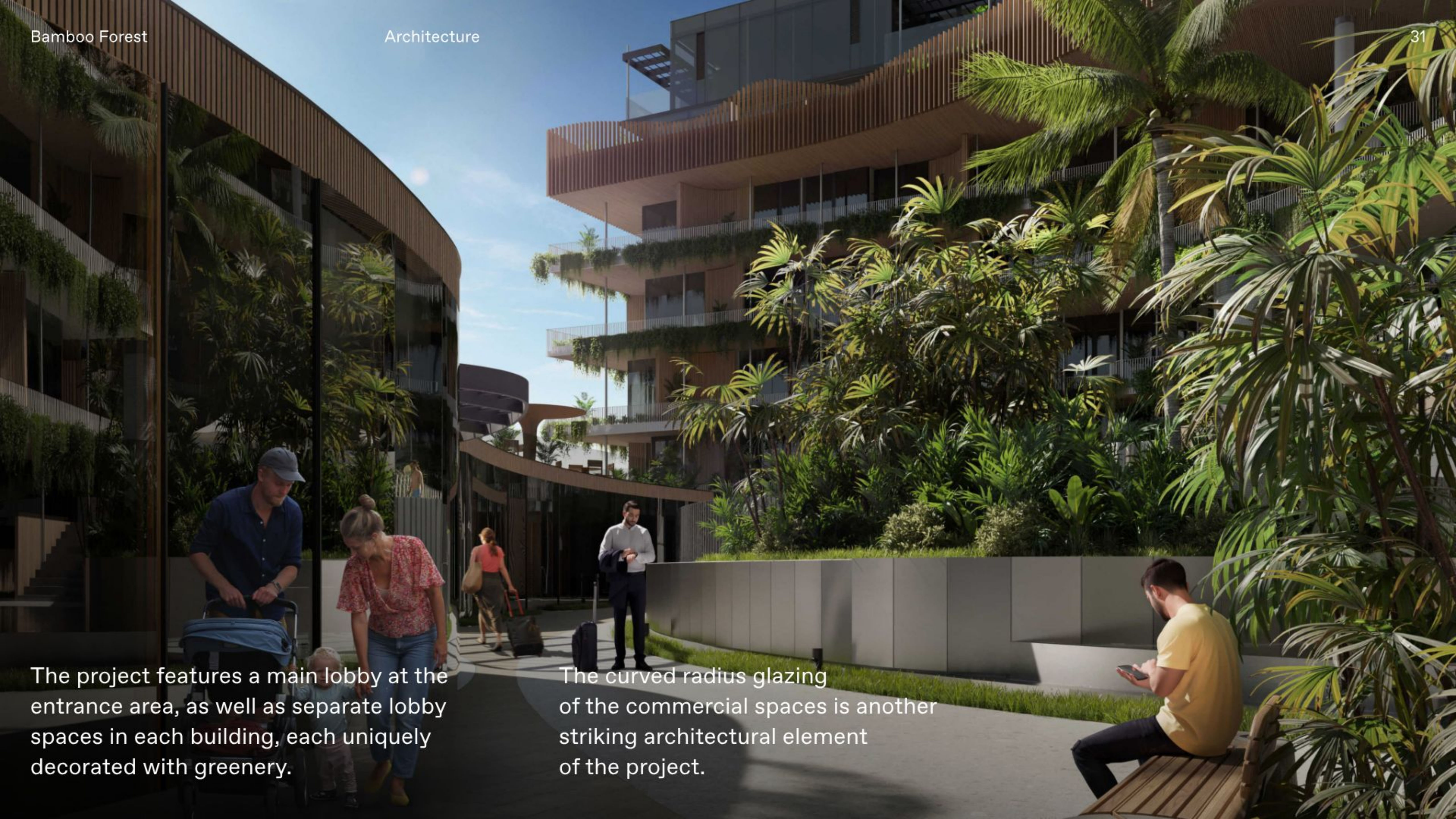
An architectural rendering of a modern building complex named 'Bamboo Forest'. The scene is set in a courtyard with a paved walkway. On the left, a man in a blue shirt and cap pushes a stroller with a child, while a woman in a red patterned top walks beside him. In the background, a man in a white shirt stands near a black suitcase. On the right, a man in a yellow shirt sits on a wooden bench, looking at his phone. The buildings feature curved facades and balconies with extensive vertical greenery, including palm trees and other tropical plants. The sky is clear and blue.

The project features a main lobby at the entrance area, as well as separate lobby spaces in each building, each uniquely decorated with greenery.

The curved radius glazing of the commercial spaces is another striking architectural element of the project.



Night lighting is another design feature that sets the project apart. In the evening, all windows shimmer with bright lights, while at night only wide vertical strips of soft light remain, giving Bamboo Forest a unique and memorable appearance, reminiscent of a lighthouse silhouette.



The facades and rooftops of the buildings feature a thoughtfully designed organic silhouette. The supply and exhaust air conditioning system conceals technical infrastructure from view, maintaining a cohesive visual appearance and allowing the elegant design to take center stage.

Smart Home

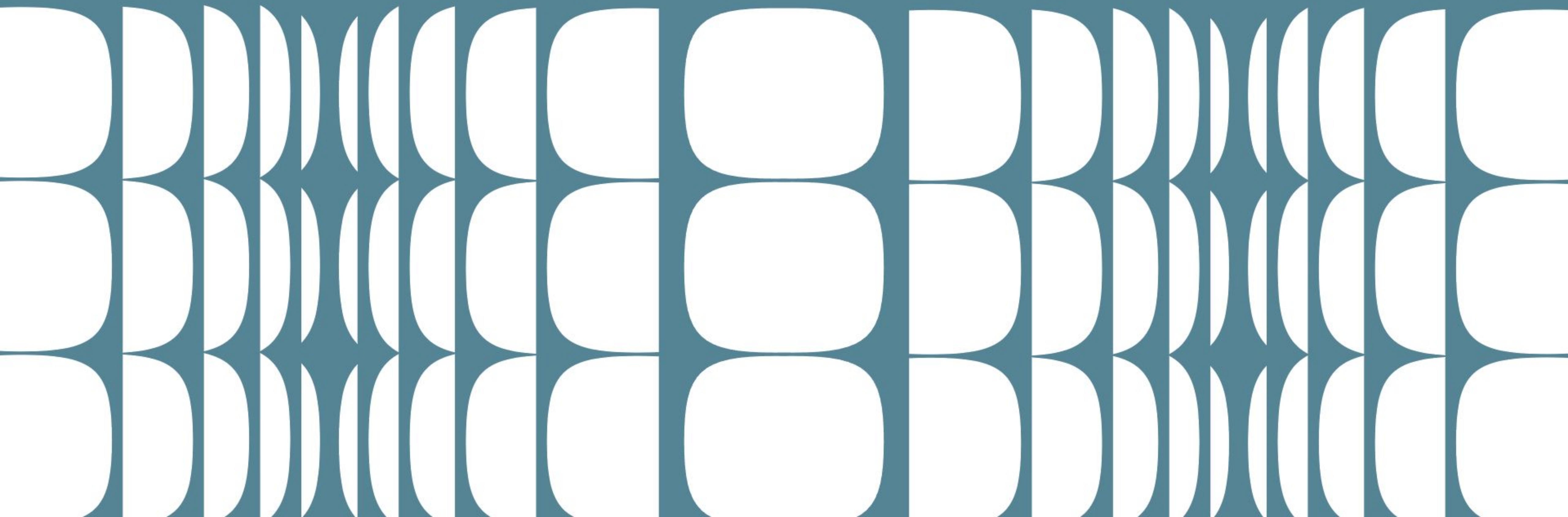

The smart home system is one of the project's standout features. All technological capabilities of the apartments are automated and tailored to your needs. You can manage your apartment remotely and adjust any settings with just a few clicks, making it especially convenient for extended trips, business travel, or vacations.

Pre-set scenarios developed by the designers help save energy, protect the apartment from excess humidity, and maintain a comfortable indoor climate. You can also customize your own scenarios to create a unique atmosphere in your home and save time.

You can monitor all apartment settings remotely through a dedicated app — or entrust this to the management company.

Manage scenarios

The smart home system allows you to select the ideal scenario based on the situation, time of day, or mood — in just a few seconds. You can control these scenarios from a mobile app or the tablet provided with your apartment.

Say “Good morning” to the new day:

all curtains and sheer drapes in the rooms will open automatically.

Your apartment will welcome you home. Say “I’m home,” and the lights and air conditioning will turn on, while curtains in the rooms will open (the sheer drapes remain closed).



Climate Control

Motorized Curtains

Accent Lighting Control

Layouts and Interiors



All interiors were designed by Zrobim Architects to create maximum harmony between the exterior and interior aesthetics of the project.

To cater to a full range of preferences, we styled each building's interiors in a distinctive way, from refined minimalism to vibrant and ethnic themes.

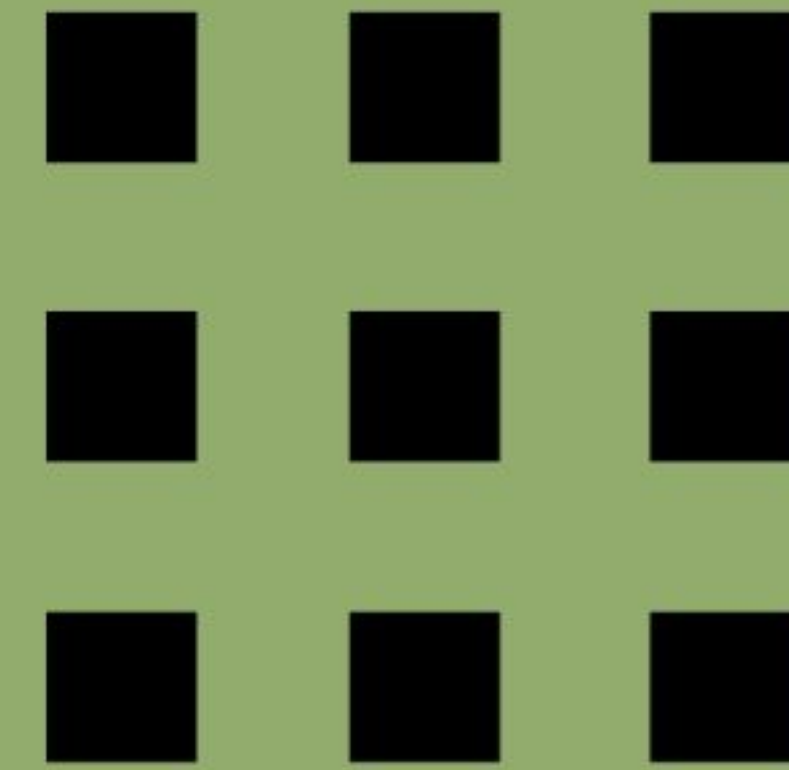

ZROBIM
architects



Accessible Environment

Each tower has a barrier-free entrance, allowing visitors with limited mobility to move freely throughout the project grounds. Our staff is available to assist them in reaching the pool.

Manage scenarios

Say “I’m going to watch a movie”:

the curtains in the rooms will close, the lights will dim, the TV will turn on, and soft accent lighting will create a cozy atmosphere.

End a busy day with the “Relax” mode:

curtains will close, the TV will turn off, and soothing music will play softly in the background.

Ask your smart home to “Turn on climate control” before leaving for a week or even a year. Climate control sensors will regularly monitor humidity and temperature, periodically turning central air conditioning on and off, and adjusting curtains and sheer drapes. Powered-off outlets and maintained temperature balance during your absence ensure safety, energy savings, and optimal humidity levels in your apartment.



Lighting Control

Motorized Curtains

TV On/Off Control

Remote Outlet Shut-off

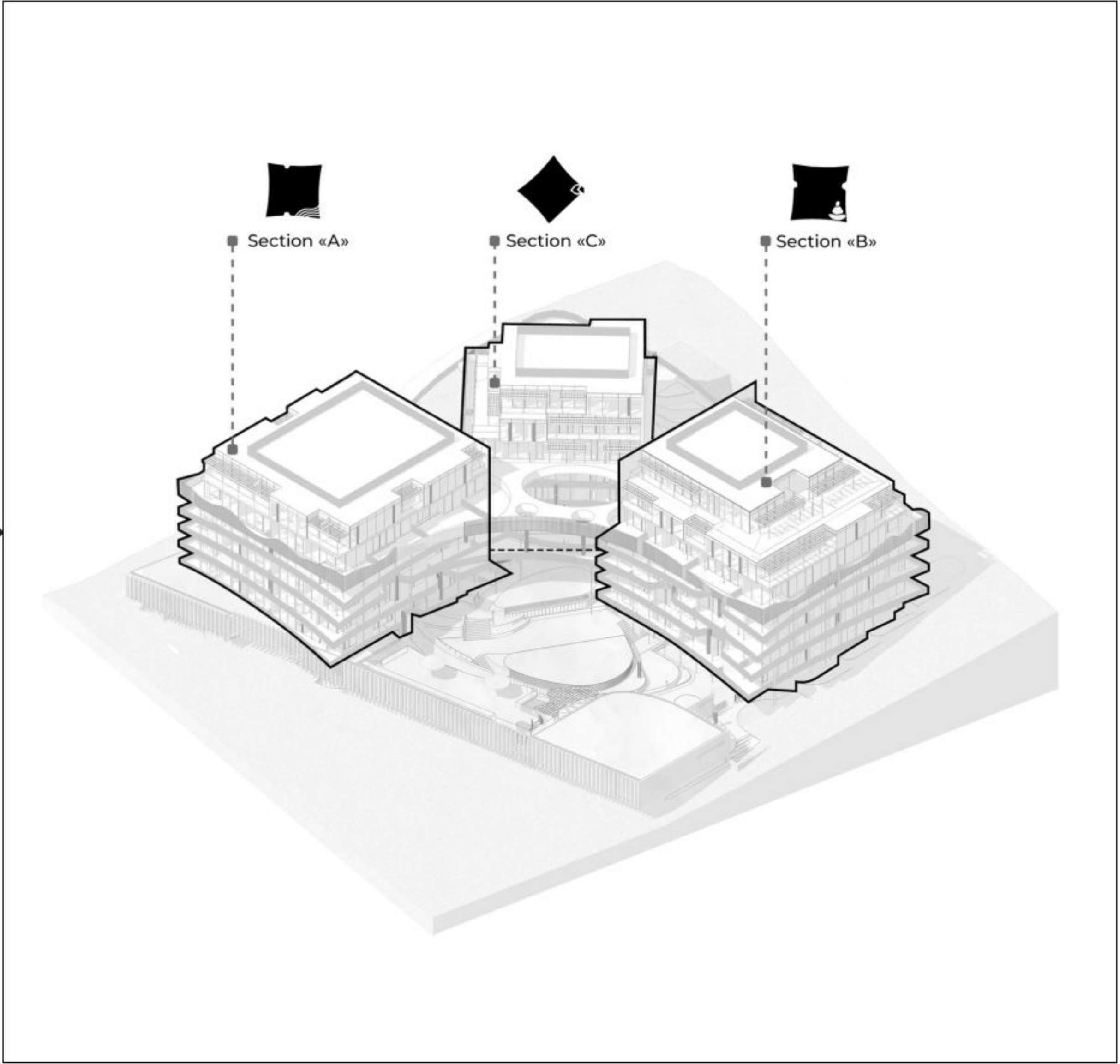
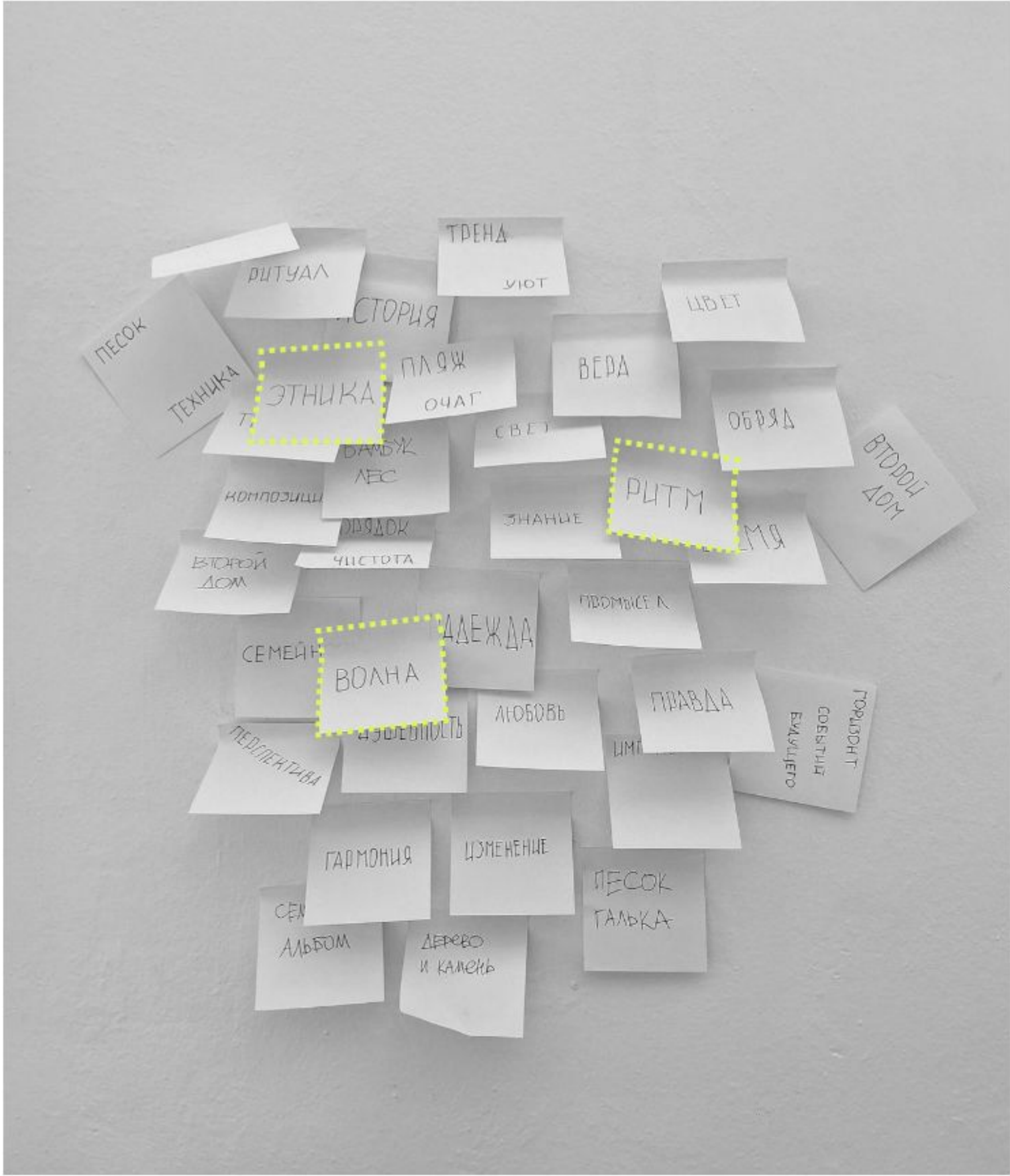

Building A — “Wave”

The "Wave" interiors embody the unity of Thailand's natural beauty and the wooden elements of Bamboo Forest project concept. The color palette is restrained, with spaces kept minimally adorned in form and texture, striking a balance of simplicity.

Wall and ceiling finishes feature a matte, subtly textured plaster in soft tones, complemented by large-format stone-textured ceramic tiles on the floors. The interiors are enriched by textured wood finishes on doors, built-in furniture, and decorative elements. Small-format relief tiles on kitchen islands and ribbed glass in sliding partitions add a tactile, natural feel to the space.



Building A — “Wave”

In the largest units, glazed rooms with wooden frames and hinged doors evoke a country living style. In smaller units and specific areas, zoning is created by wooden partitions made of solid beams, allowing more natural light to flow through.

Authentic weaving techniques and materials like paper and rattan in furniture and lighting, along with pastel textiles on windows and woven rugs, add warmth to the interiors. Black, ash, and steel accents are used selectively, blending effortlessly with modern appliances and accessories.

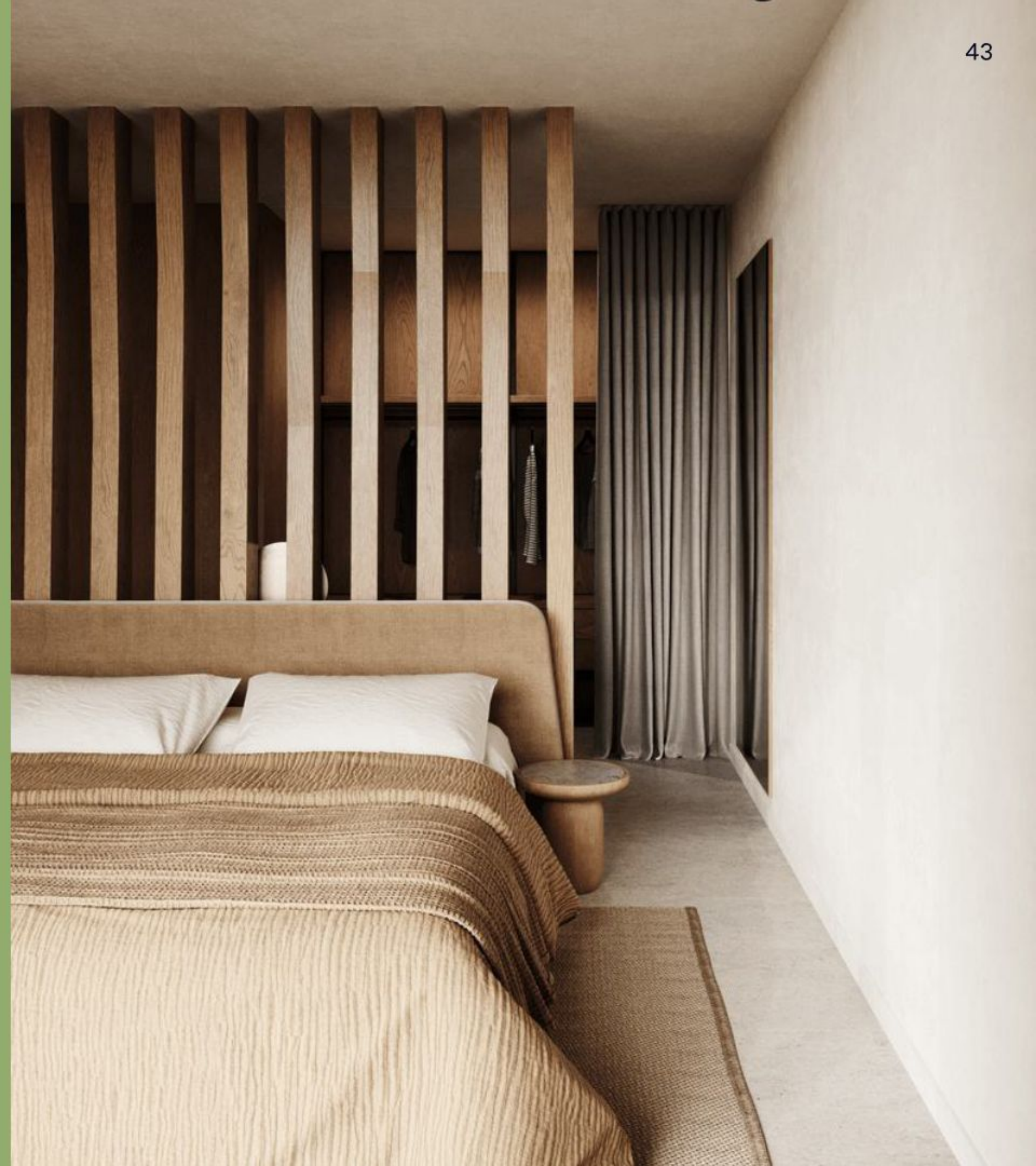

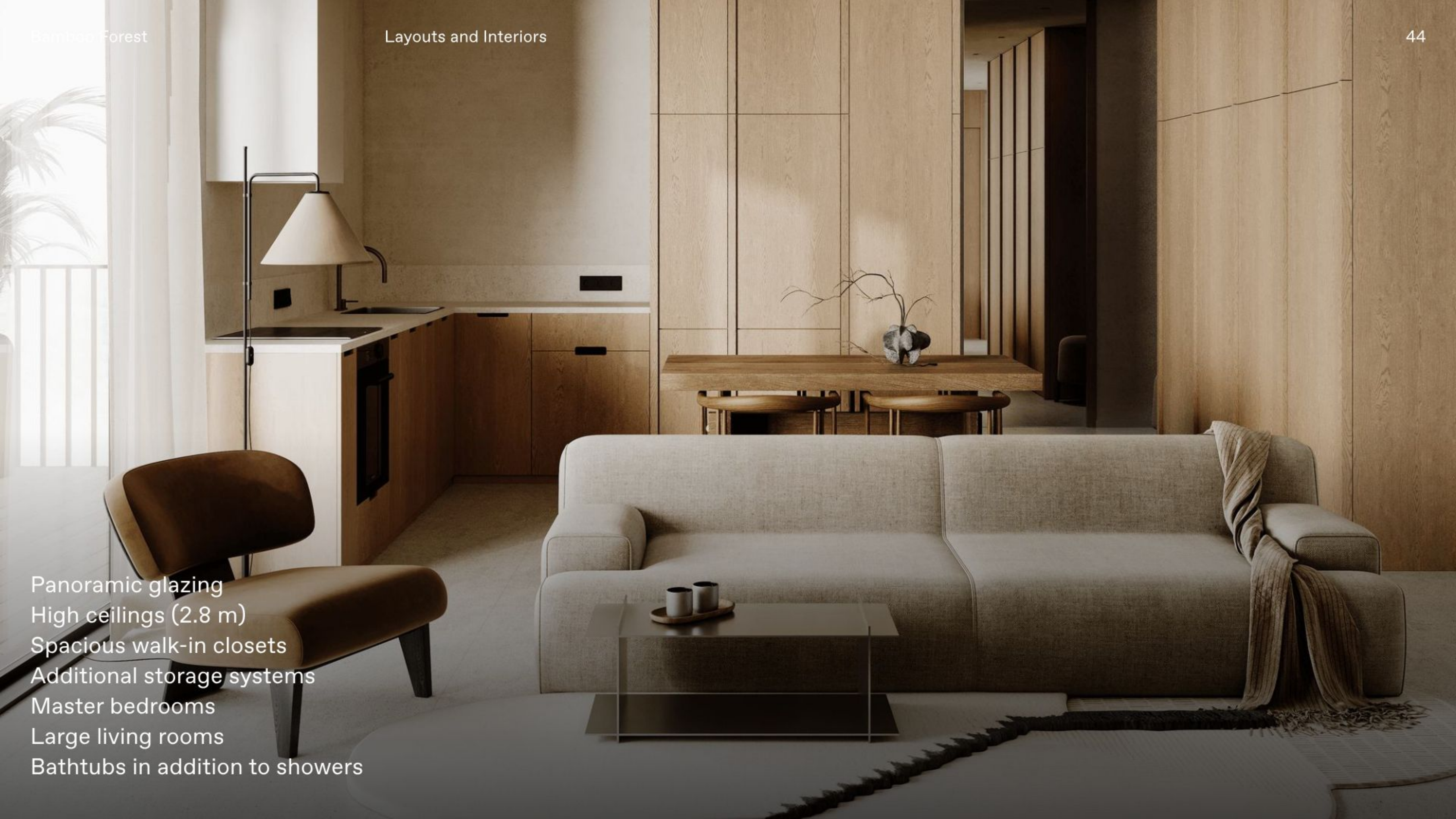

Panoramic glazing
High ceilings (2.8 m)
Spacious walk-in closets
Additional storage systems
Master bedrooms
Large living rooms
Bathtubs in addition to showers



Designated dining areas
Modern fully-equipped kitchens
Ovens
Dishwashers
Washing machines
Private terraces and balconies
Motion sensors

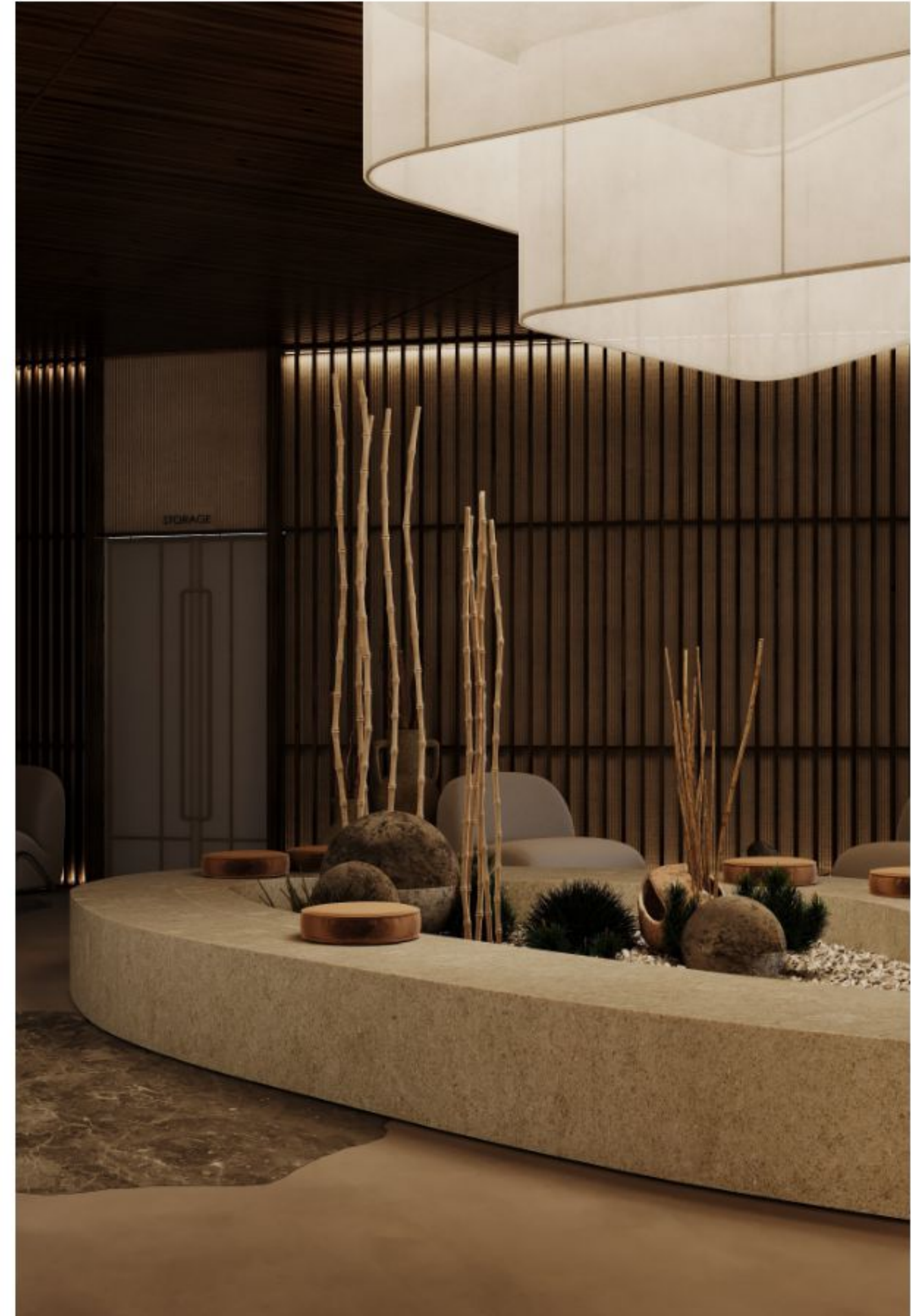

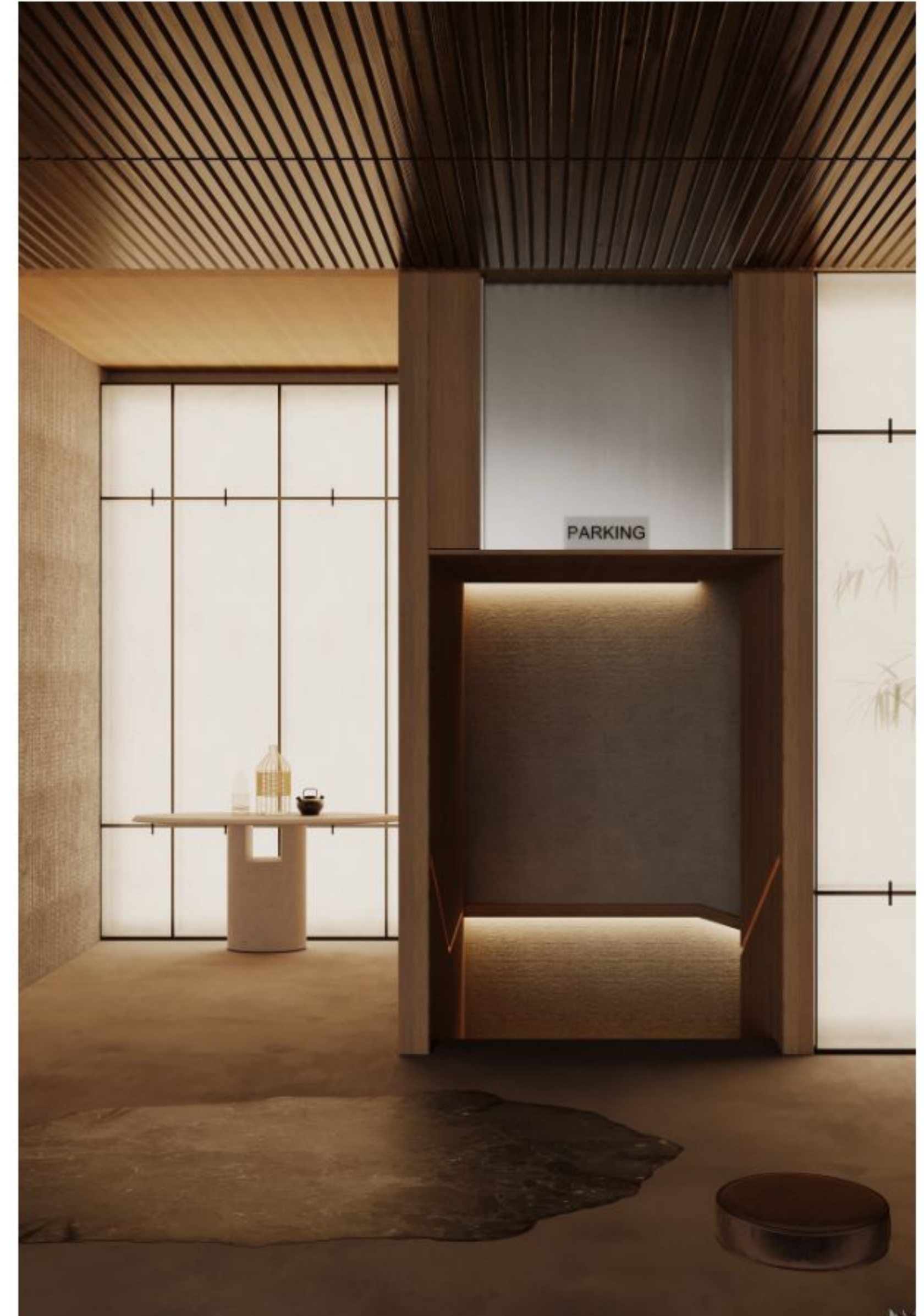
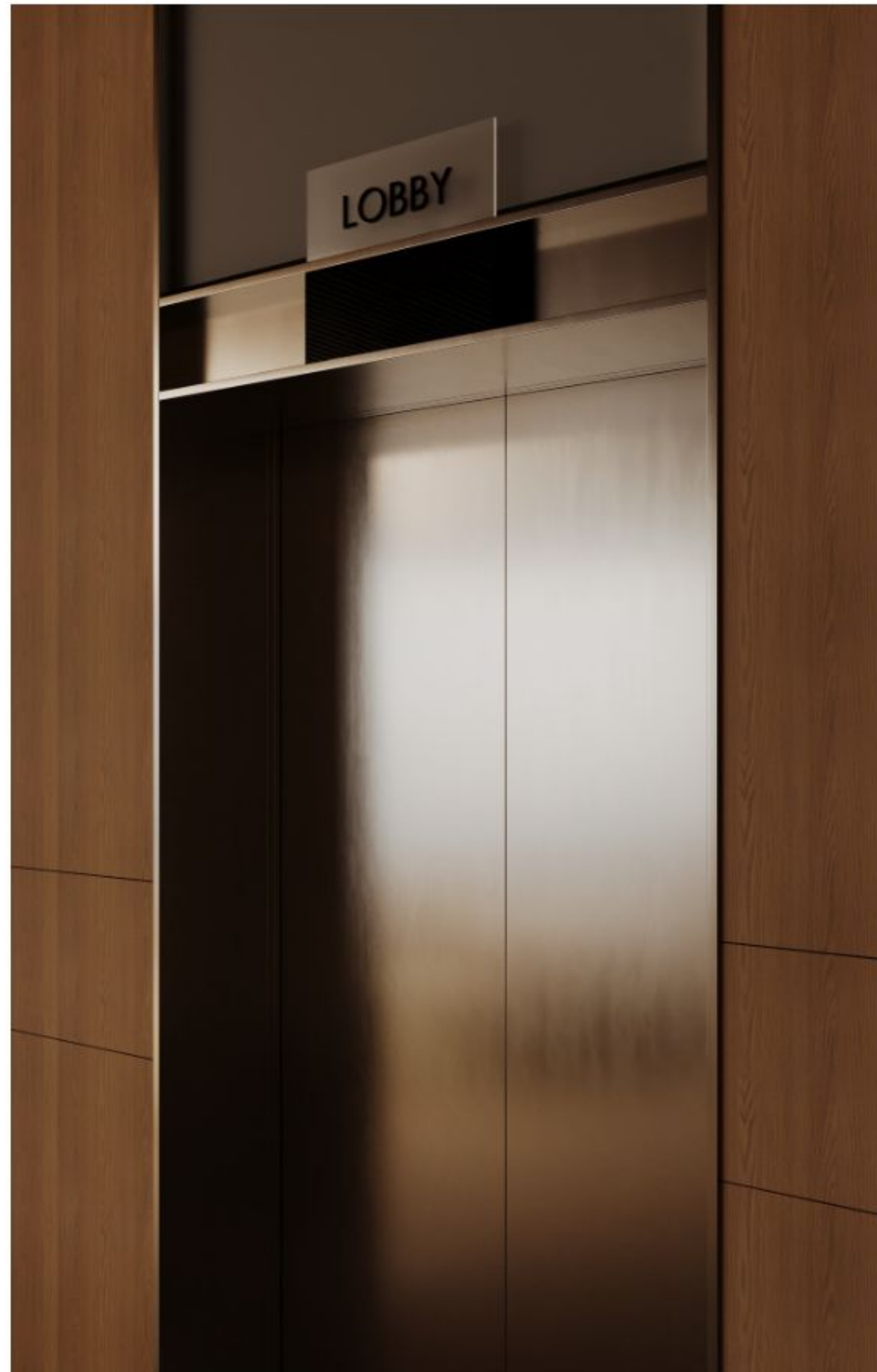



Studios

-  Storage system
-  Refrigerator
-  Dishwasher
-  Washing machine
-  Cooktop
-  Sink
-  Oven

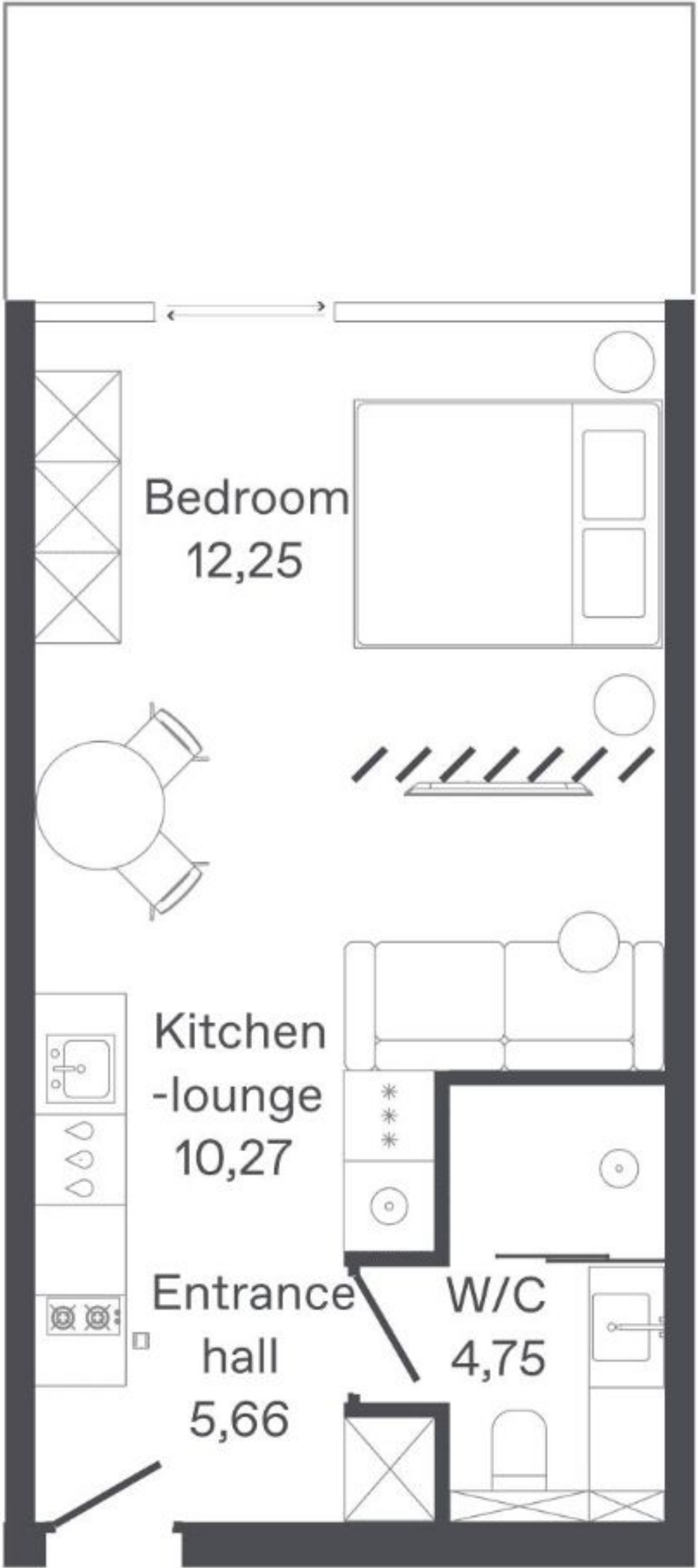

1-bedroom Apartments

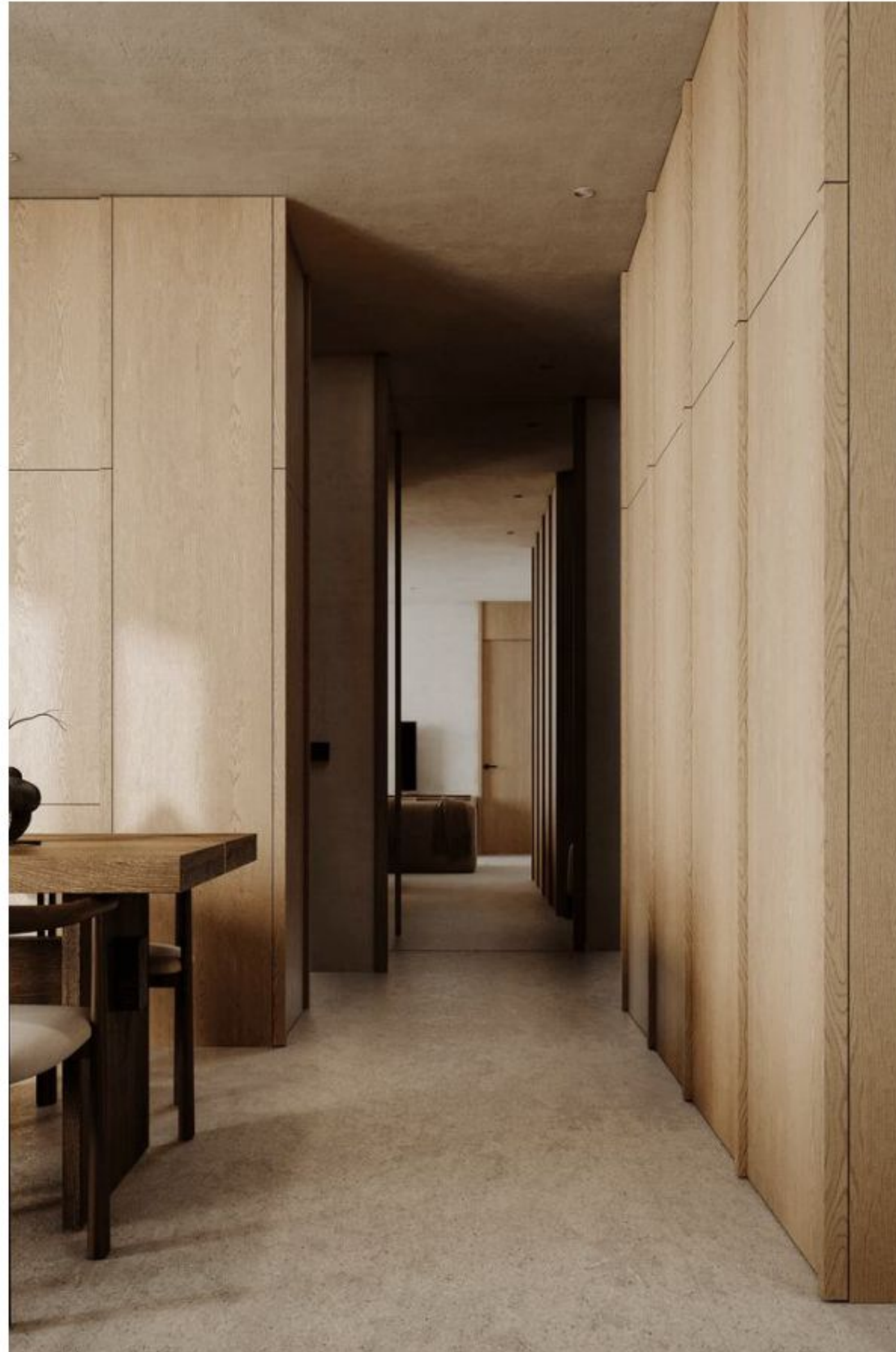

1-bedroom Apartments

-  Storage system
-  Refrigerator
-  Dishwasher
-  Washing machine
-  Cooktop
-  Sink
-  Oven

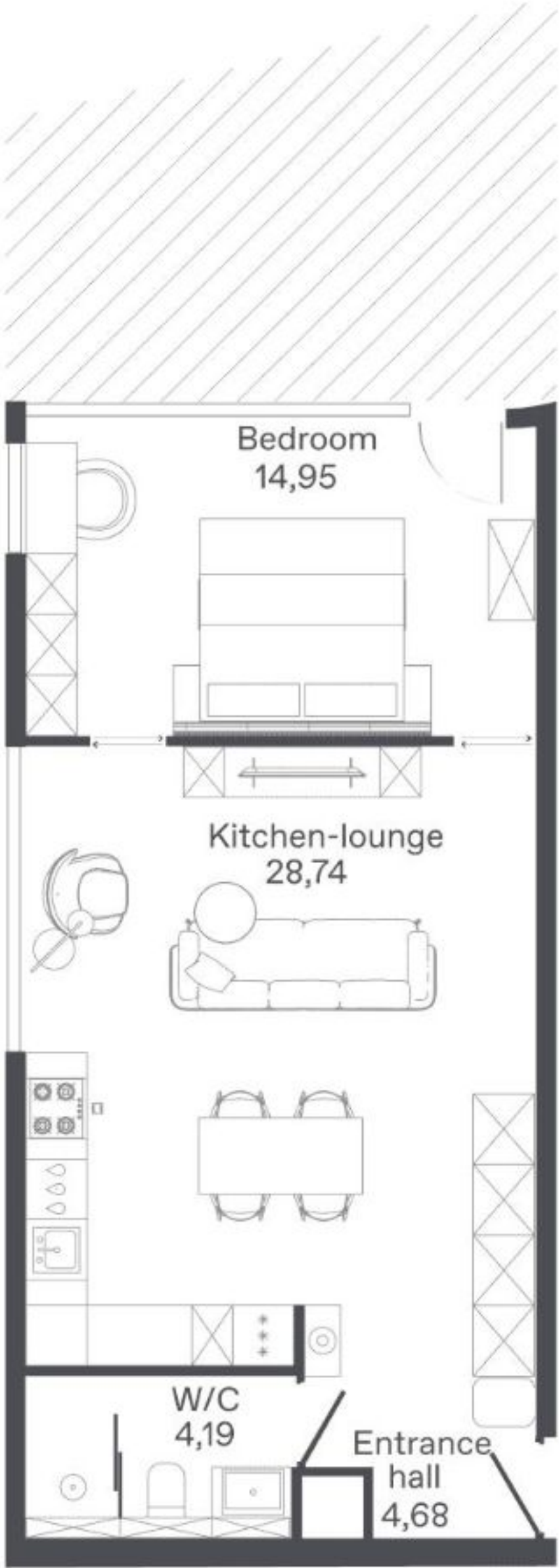

1-bedroom Apartments

-  Storage system
-  Refrigerator
-  Dishwasher
-  Washing machine
-  Cooktop
-  Sink
-  Oven

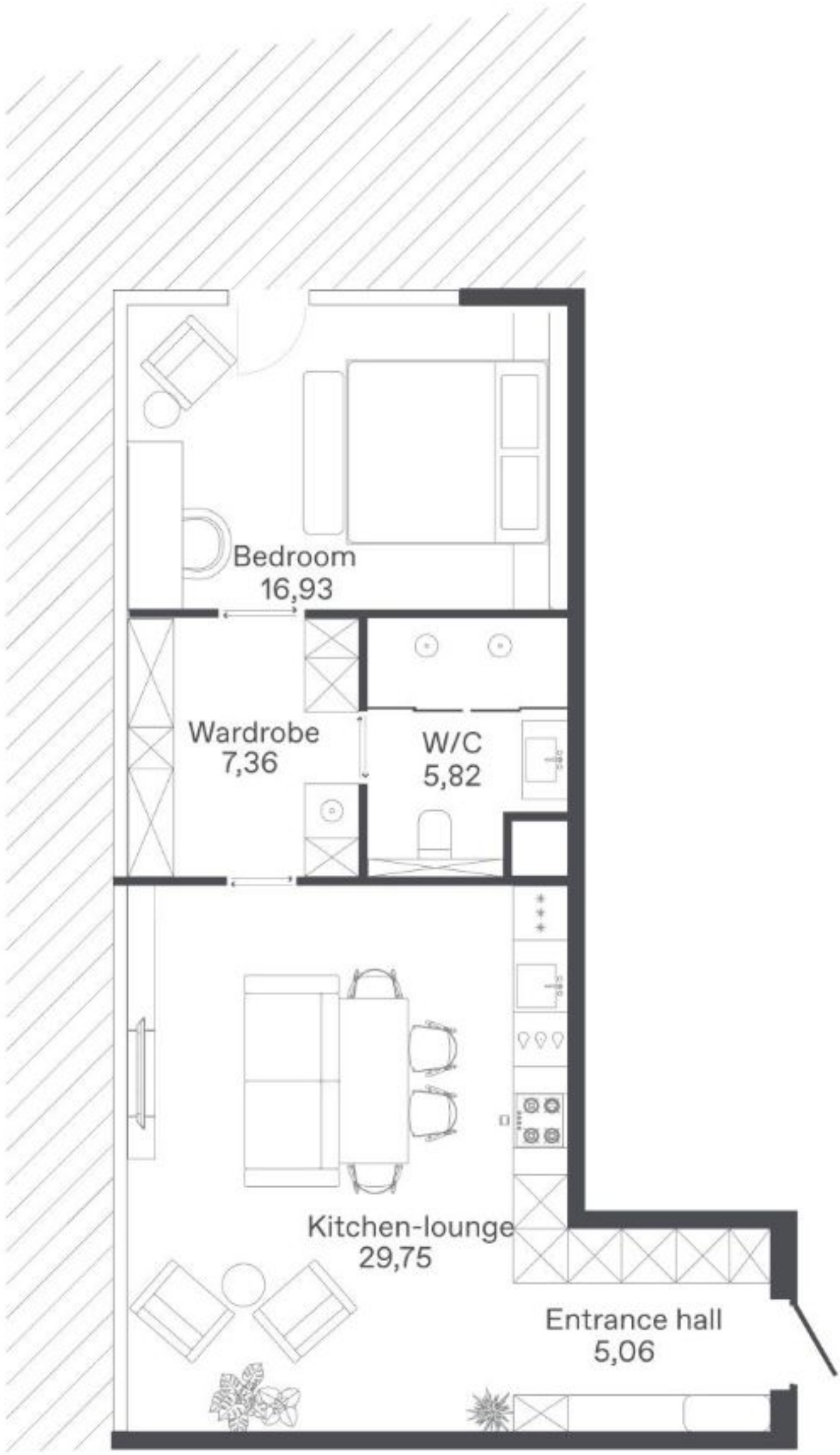
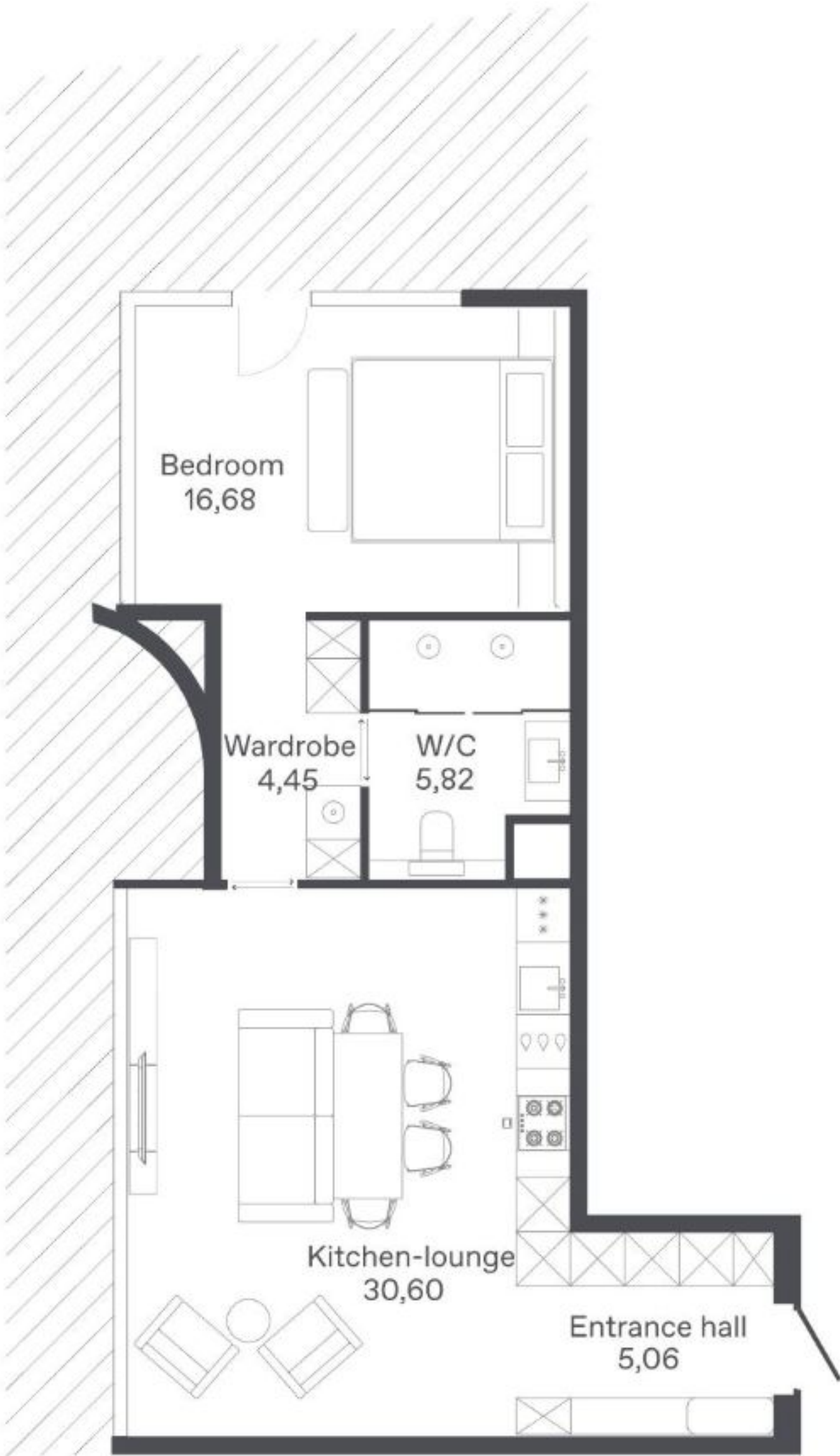

2-bedroom Apartments



2-bedroom Apartments

-  Storage system
-  Refrigerator
-  Dishwasher
-  Washing machine
-  Cooktop
-  Sink
-  Oven

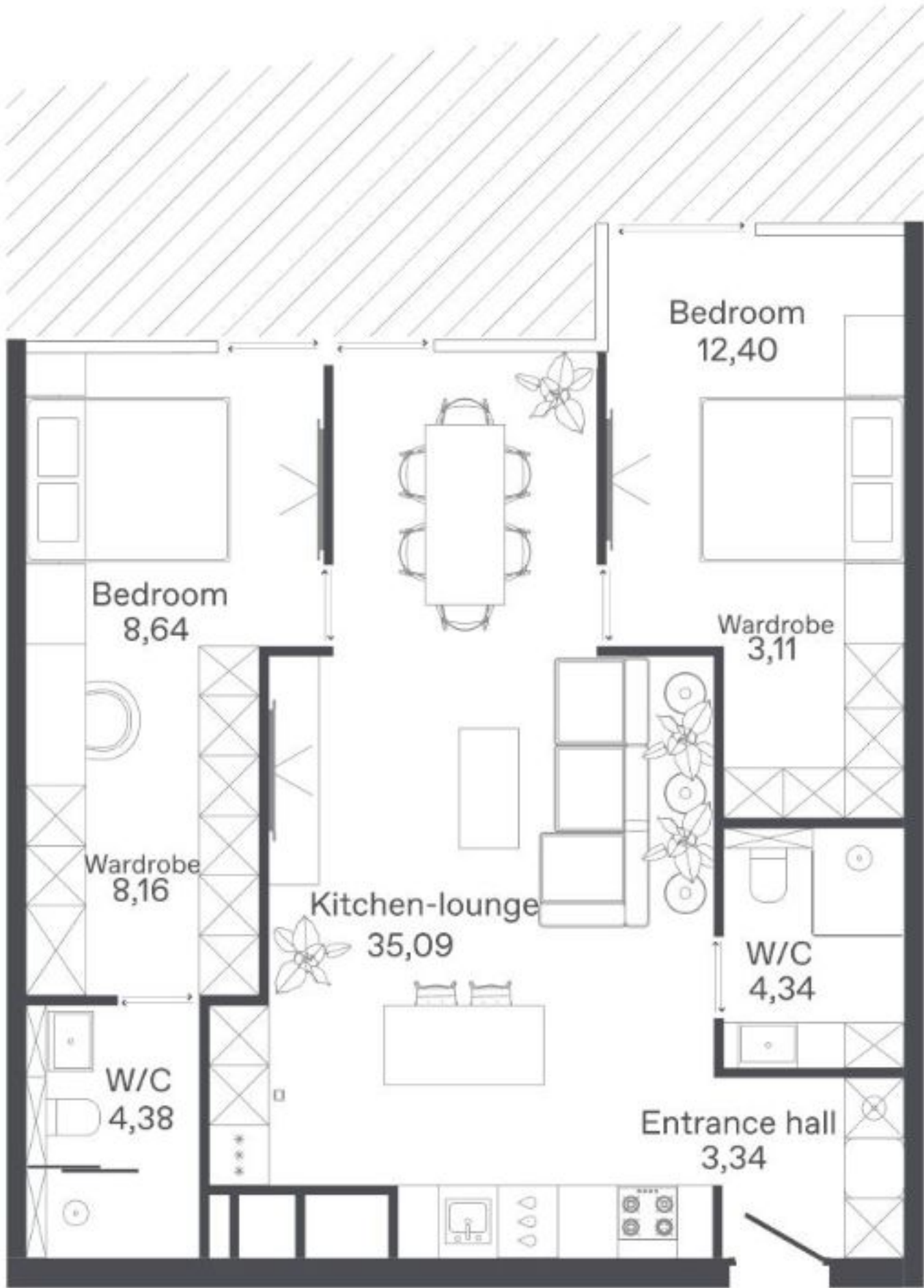

2-bedroom Apartments

-  Storage system
-  Refrigerator
-  Dishwasher
-  Washing machine
-  Cooktop
-  Sink
-  Oven

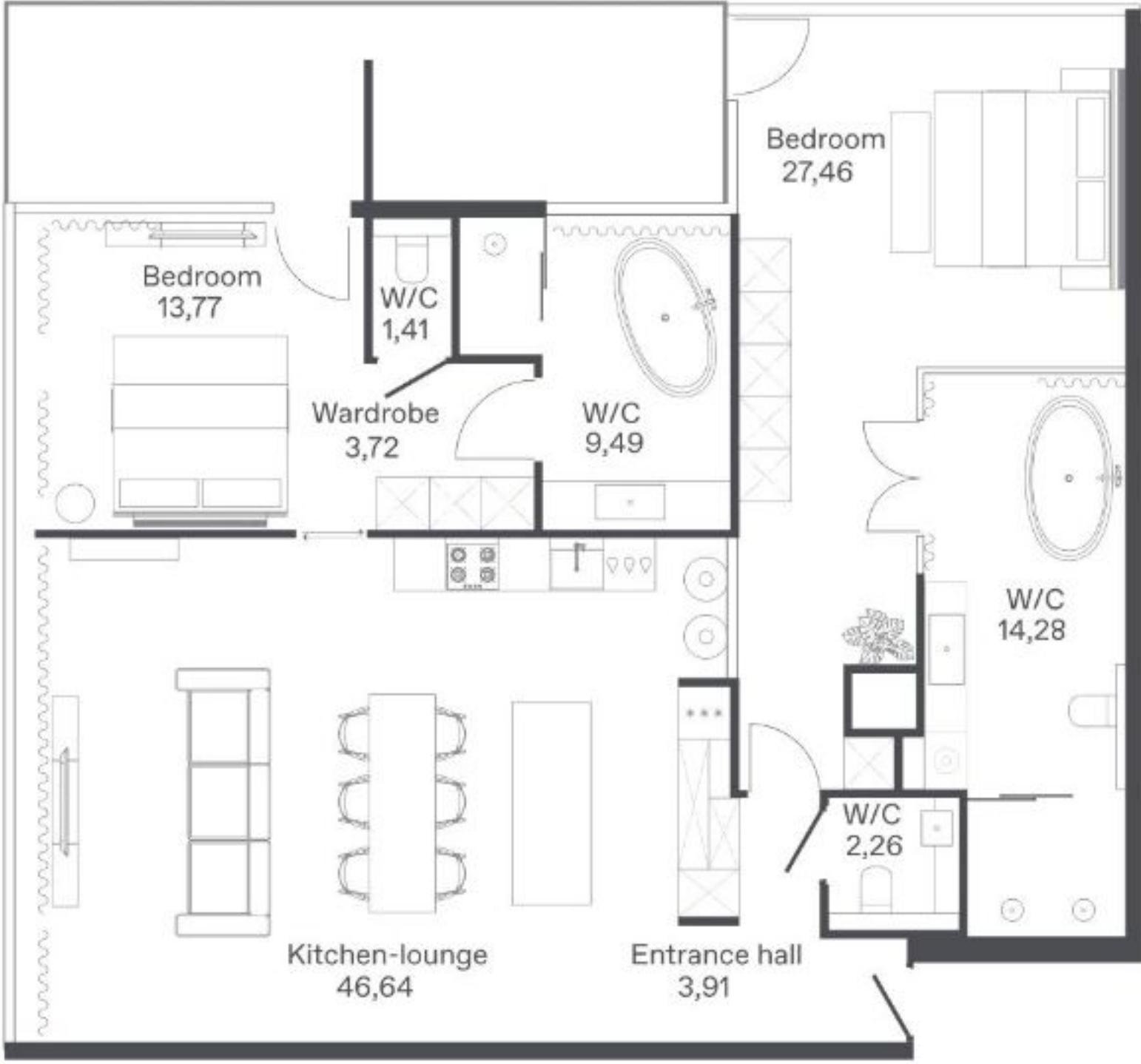
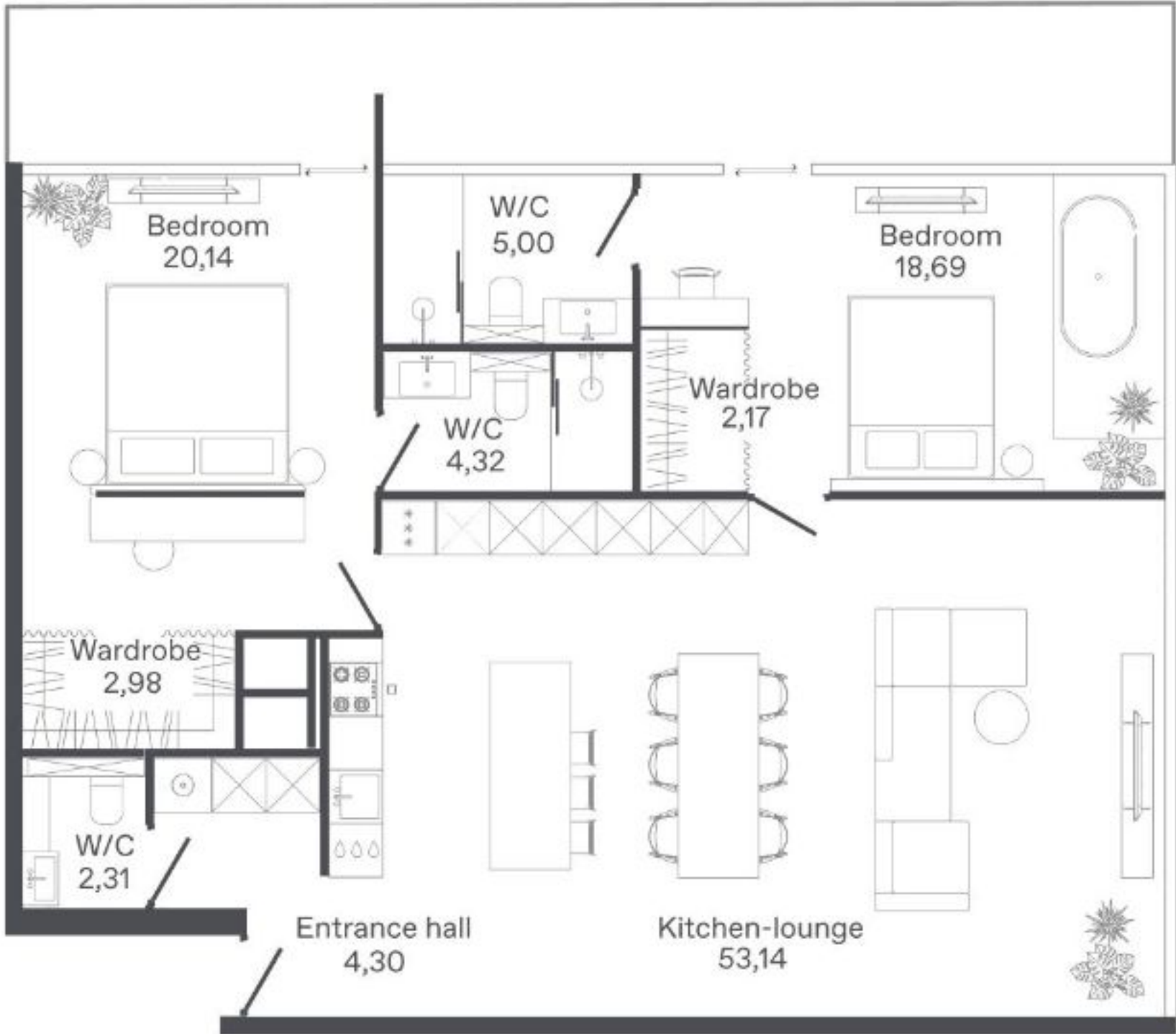

3-bedroom Apartments

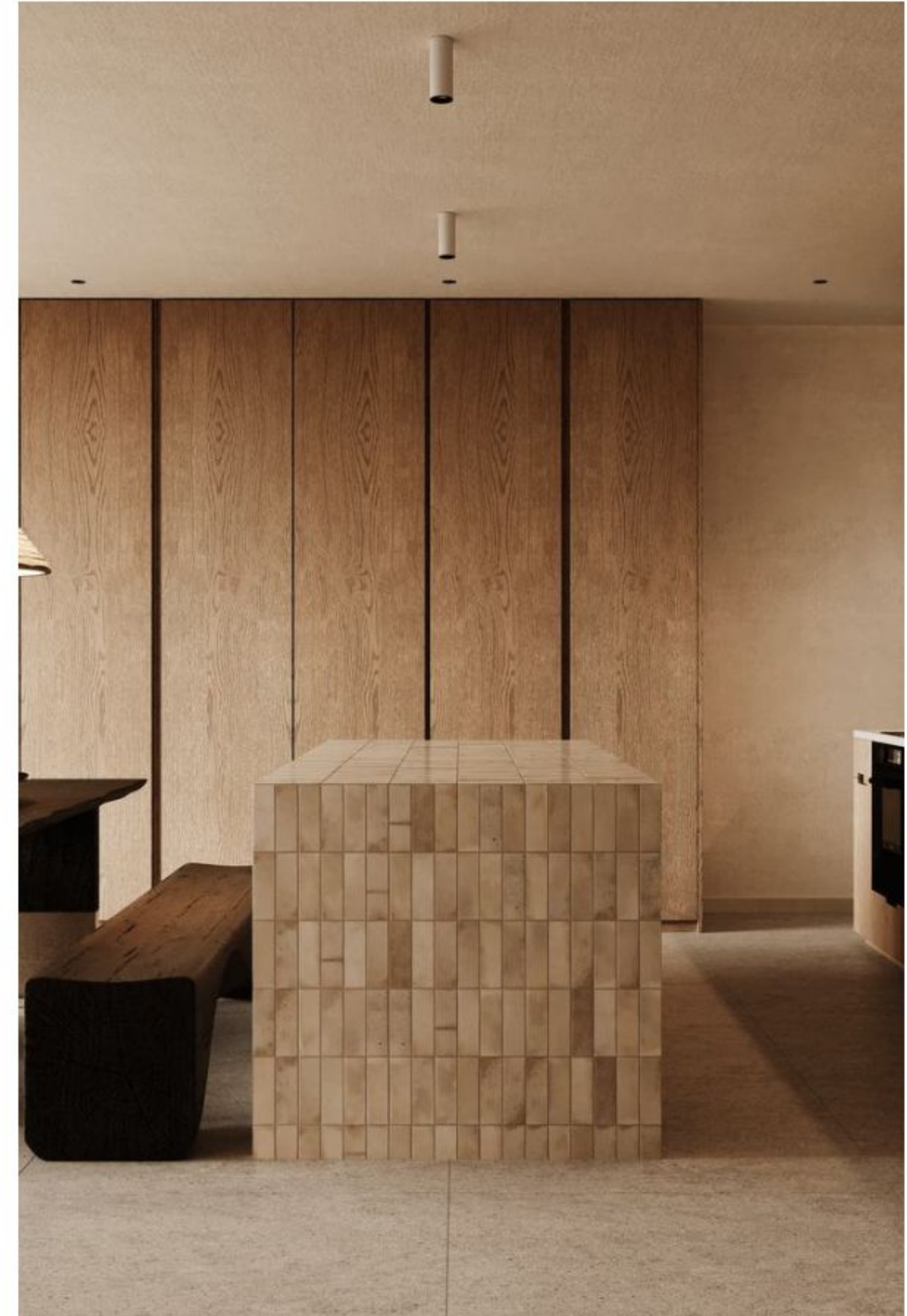

3-bedroom Apartments

-  Storage system
-  Refrigerator
-  Dishwasher
-  Washing machine
-  Cooktop
-  Sink
-  Oven

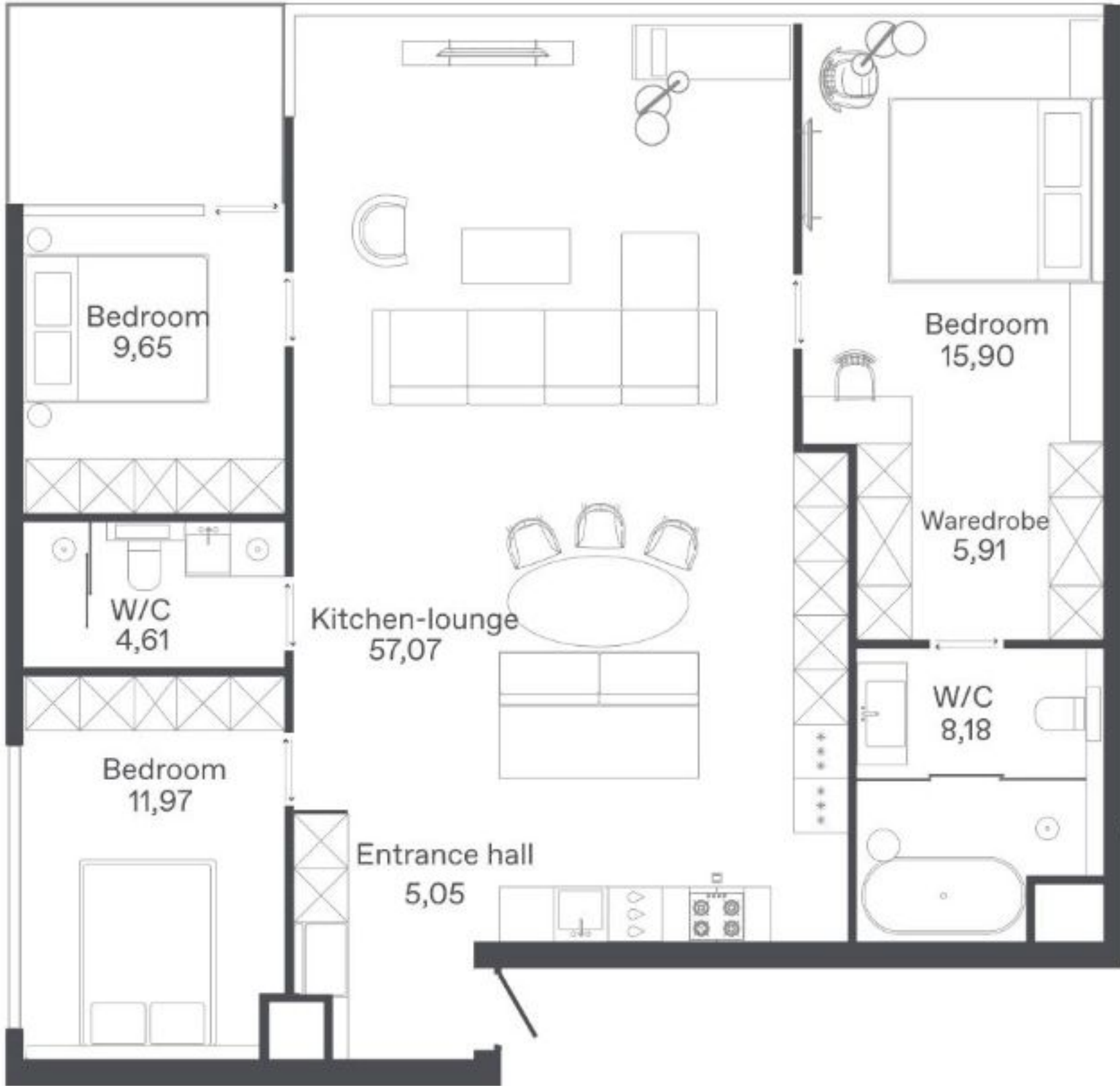

Building B — “Rhythm”

The "Rhythm" interiors are modern and minimalist, guided by principles of simplicity, functionality, comfort, and geometric clarity. Standard furnishings are paired with designer pieces, while the rigidity of straight lines is softened by natural-toned upholstered furniture.

The primary colors are warm gray and matte white, creating a cosmopolitan palette for those in the rhythm of big city life. Accents include natural wood and stone materials or their imitations, with steel and black elements in the finishes of switches, lighting, and furniture.



Building B — “Rhythm”

In all units, from compact studios to penthouses, the living room and kitchen form a unified space for relaxation and entertaining guests. The bedrooms are separated and highly functional. The neutral design of these spaces encourages owners to add their own personal touch.



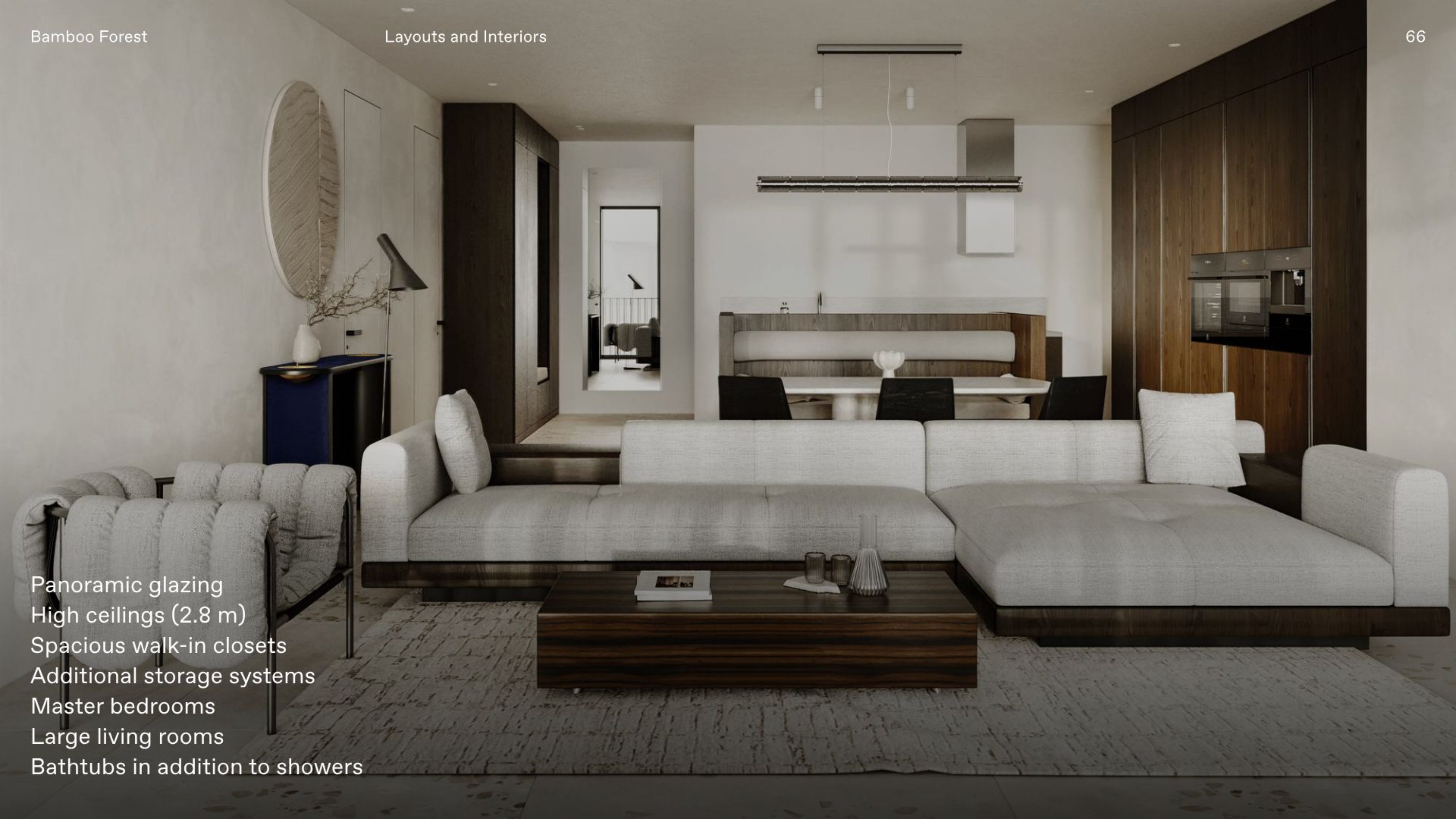

Panoramic glazing
High ceilings (2.8 m)
Spacious walk-in closets
Additional storage systems
Master bedrooms
Large living rooms
Bathtubs in addition to showers



A modern living room interior featuring a large, light-colored sectional sofa with a ribbed texture and several pillows. In front of the sofa is a low, dark wood coffee table with a tray holding glasses and books. To the left is a long, dark wood console table. The room has large floor-to-ceiling windows and a balcony with a black metal railing, offering a view of a hazy landscape. A large potted plant is visible on the right side of the balcony. The floor is covered with a light-colored, shaggy rug.

Designated dining areas
Modern fully-equipped kitchens
Ovens
Dishwashers
Washing machines
Private terraces and balconies
Motion sensors

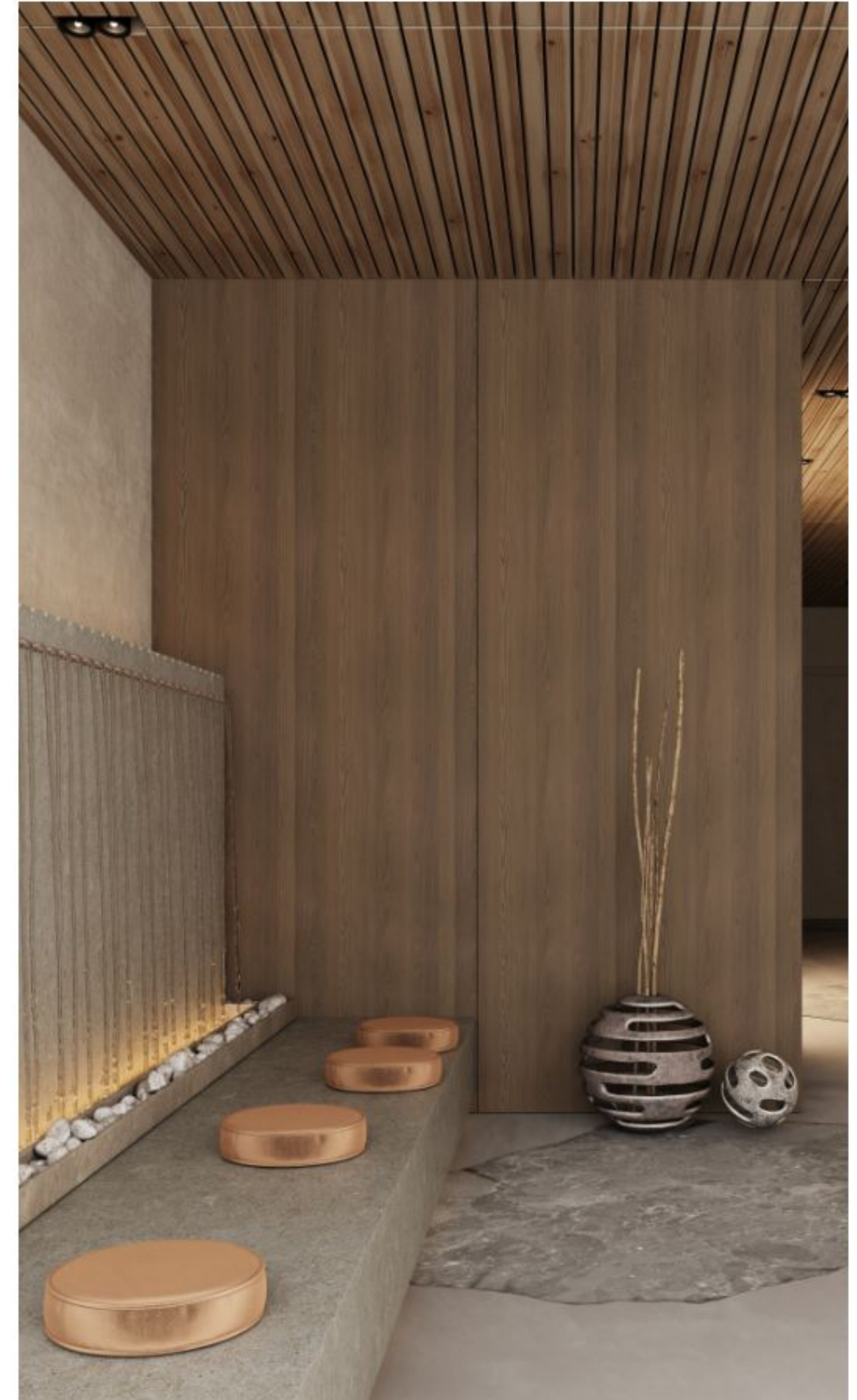

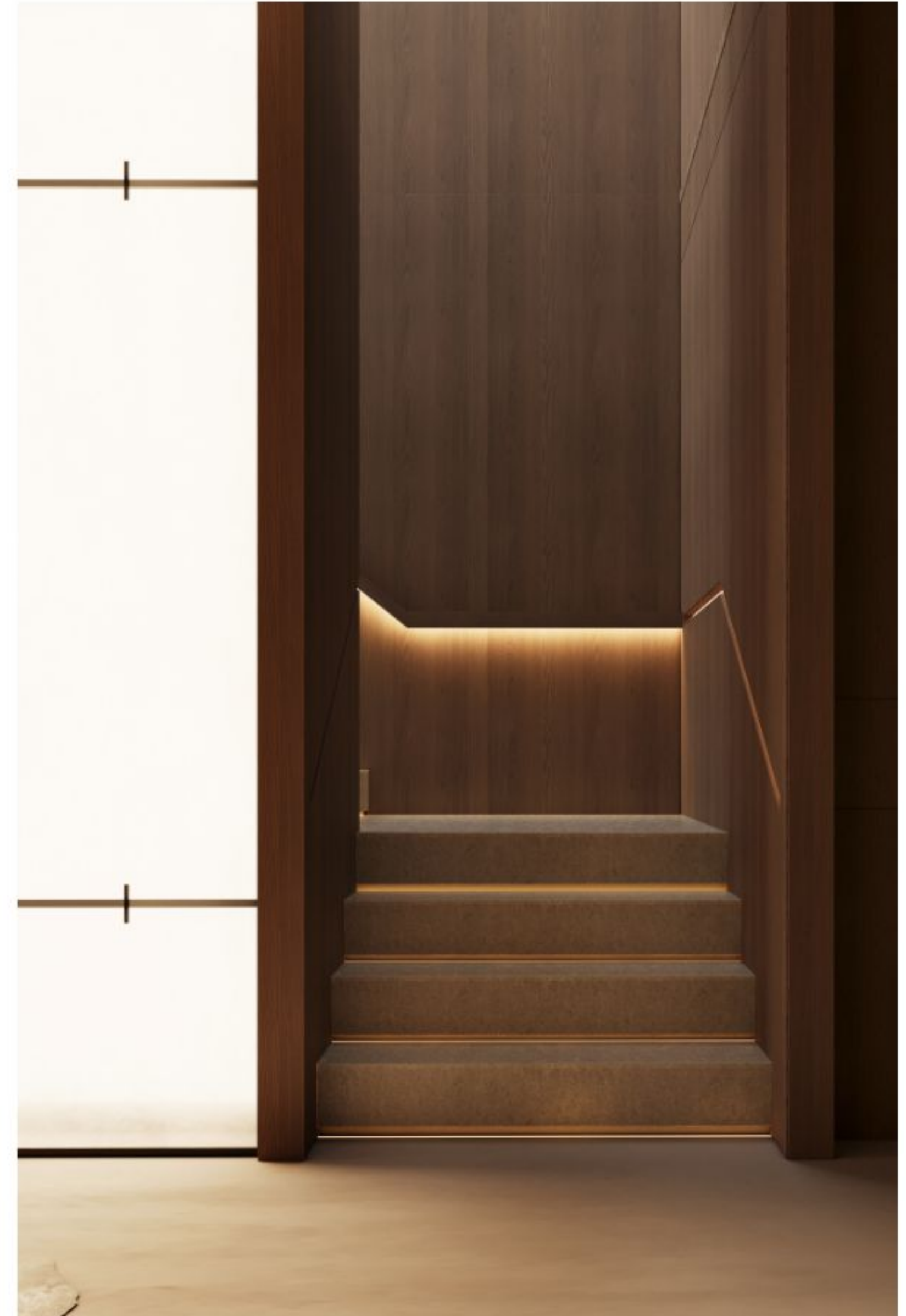
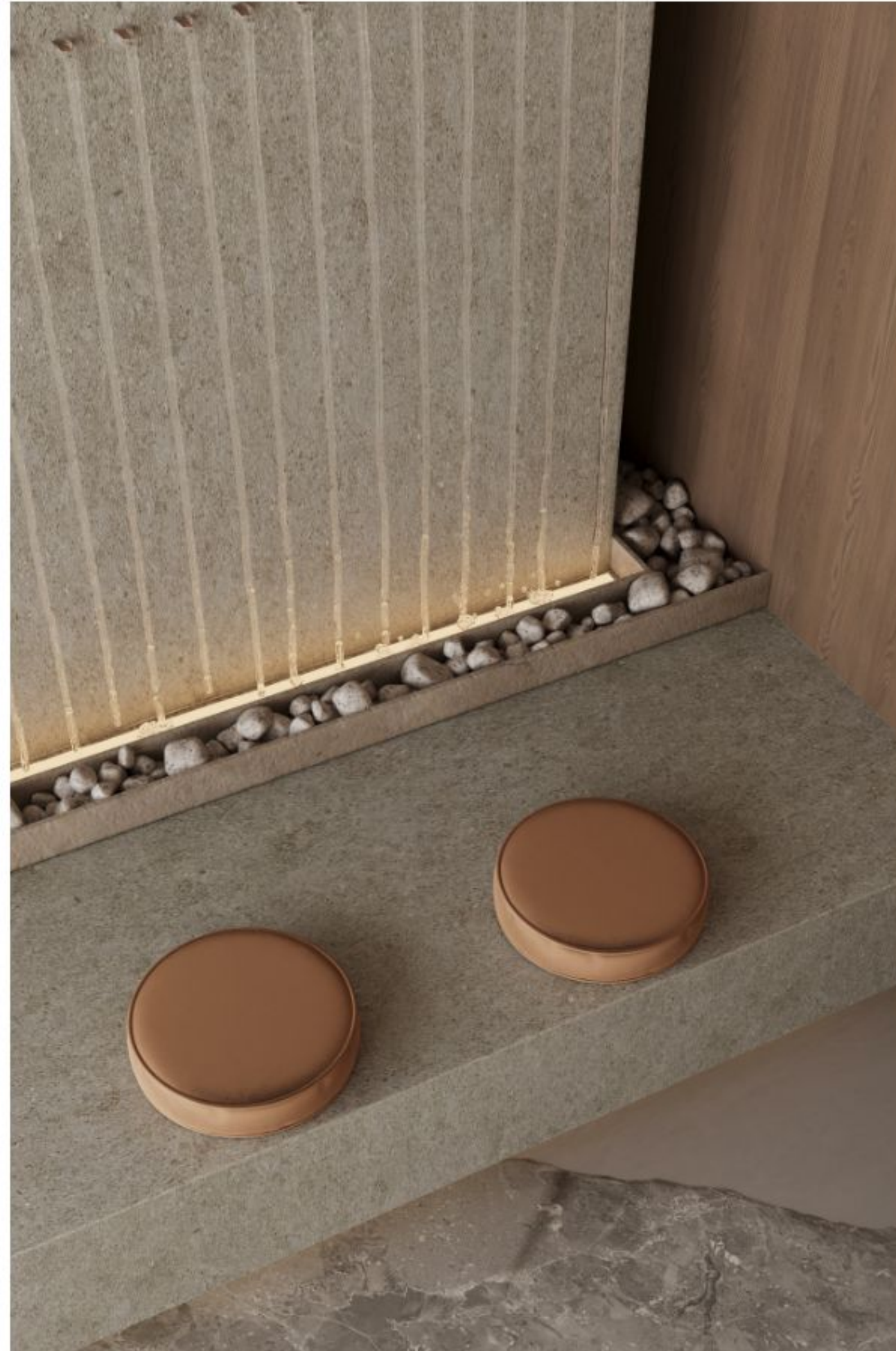

1-bedroom Apartments

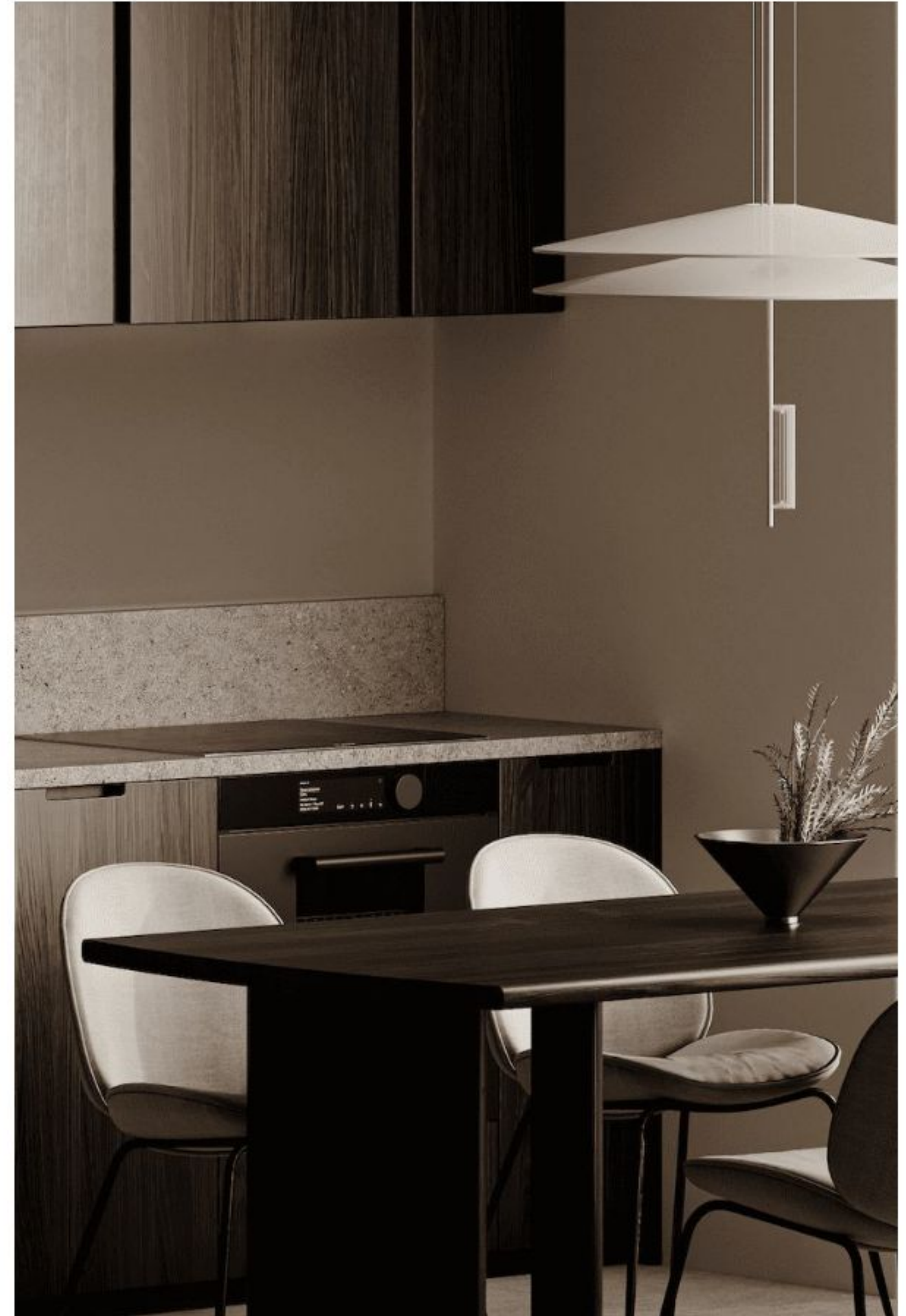

1-bedroom Apartments

-  Storage system
-  Refrigerator
-  Dishwasher
-  Washing machine
-  Cooktop
-  Sink
-  Oven

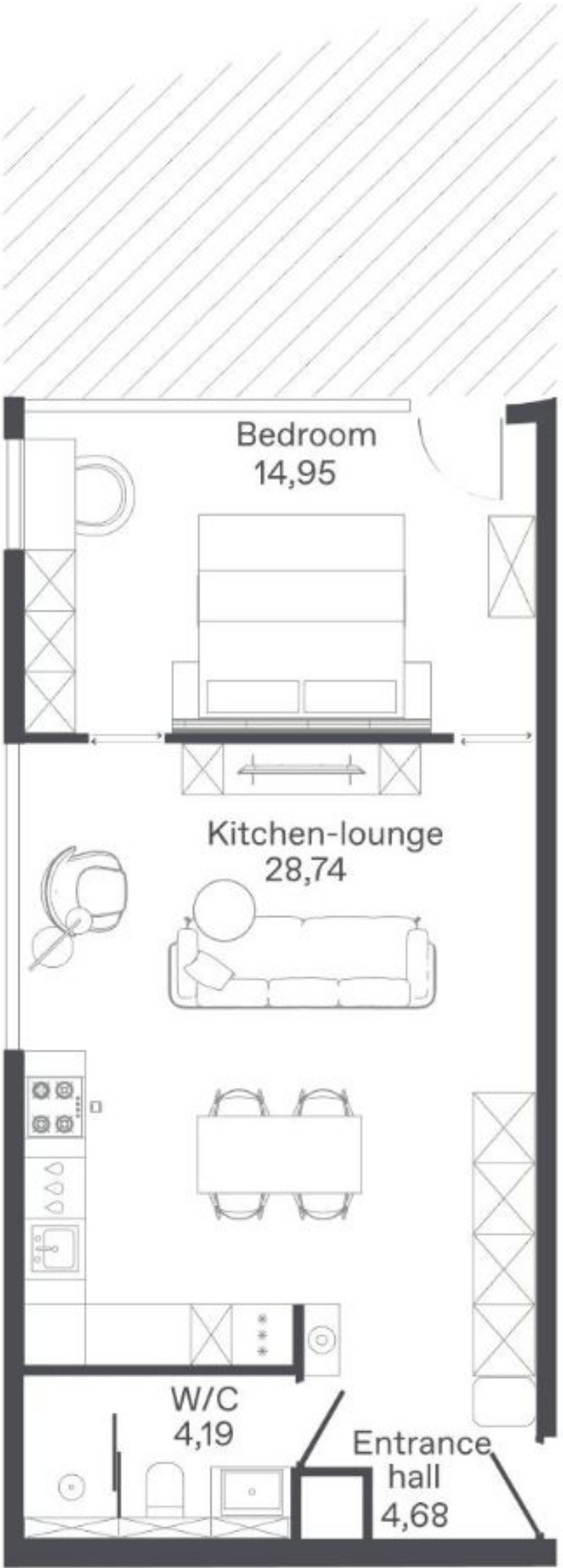

1-bedroom Apartments

-  Storage system
-  Refrigerator
-  Dishwasher
-  Washing machine
-  Cooktop
-  Sink
-  Oven

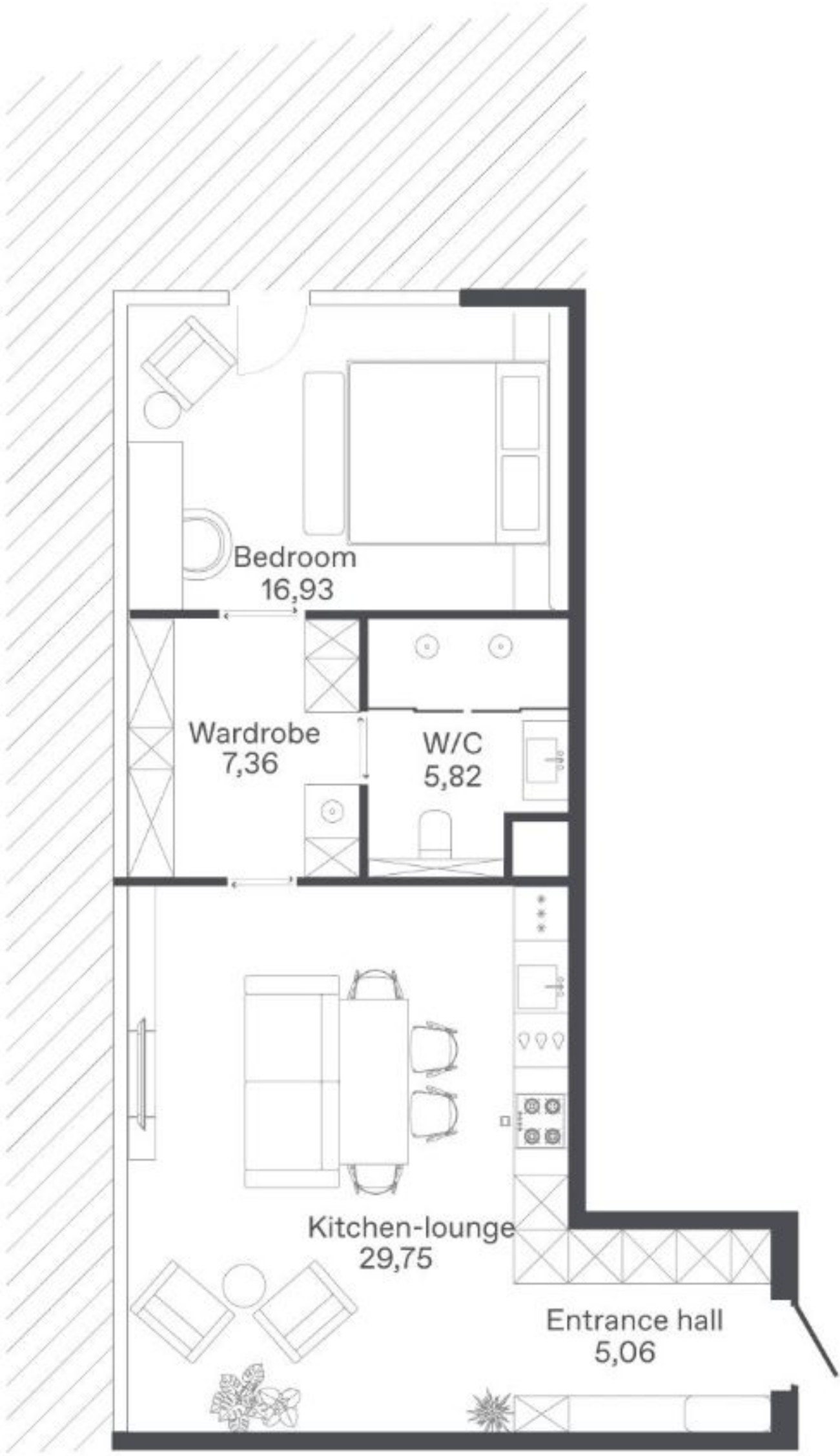
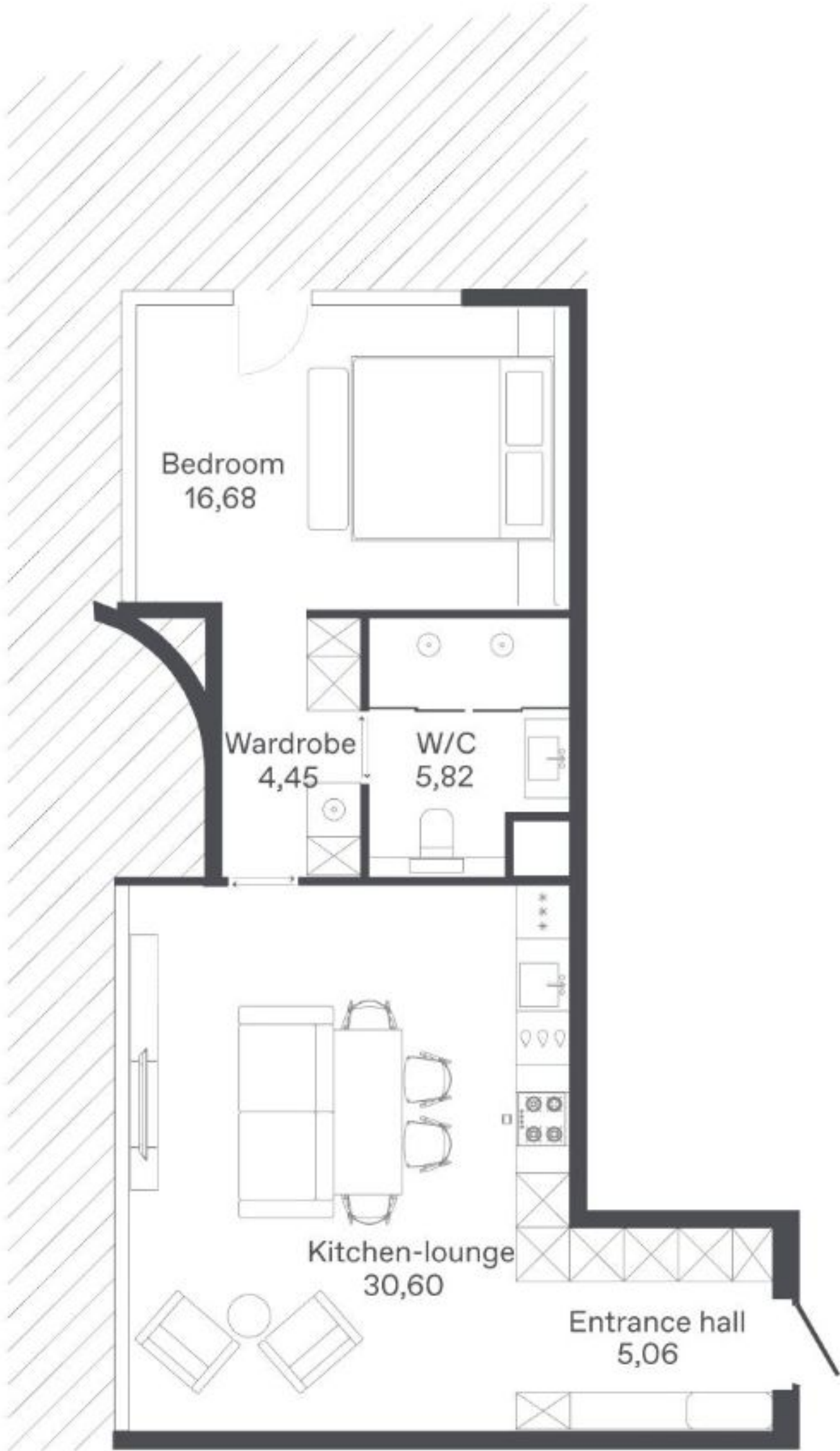

2-bedroom Apartments



2-bedroom Apartments

-  Storage system
-  Refrigerator
-  Dishwasher
-  Washing machine
-  Cooktop
-  Sink
-  Oven

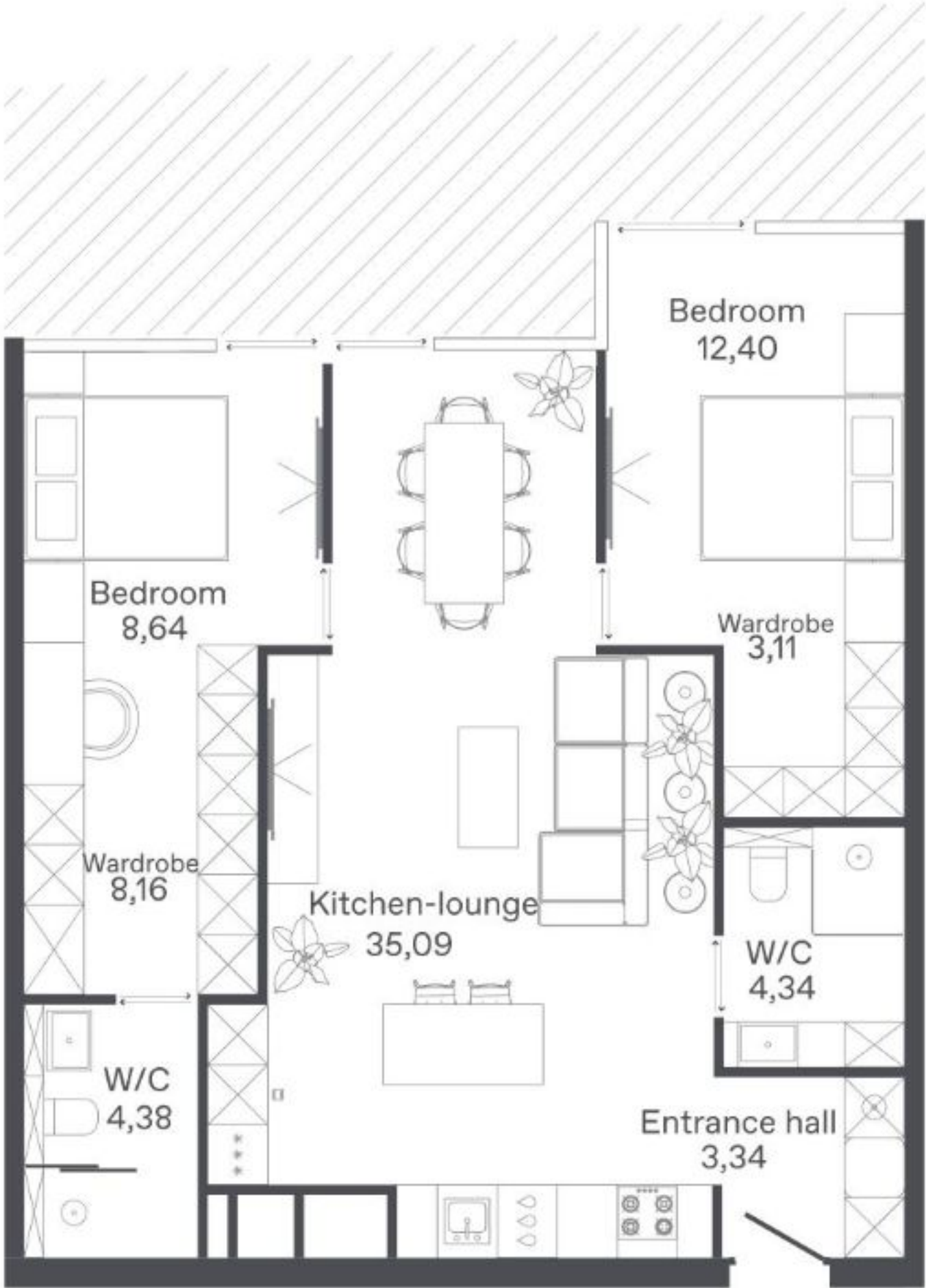

2-bedroom Apartments

-  Storage system
-  Refrigerator
-  Dishwasher
-  Washing machine
-  Cooktop
-  Sink
-  Oven

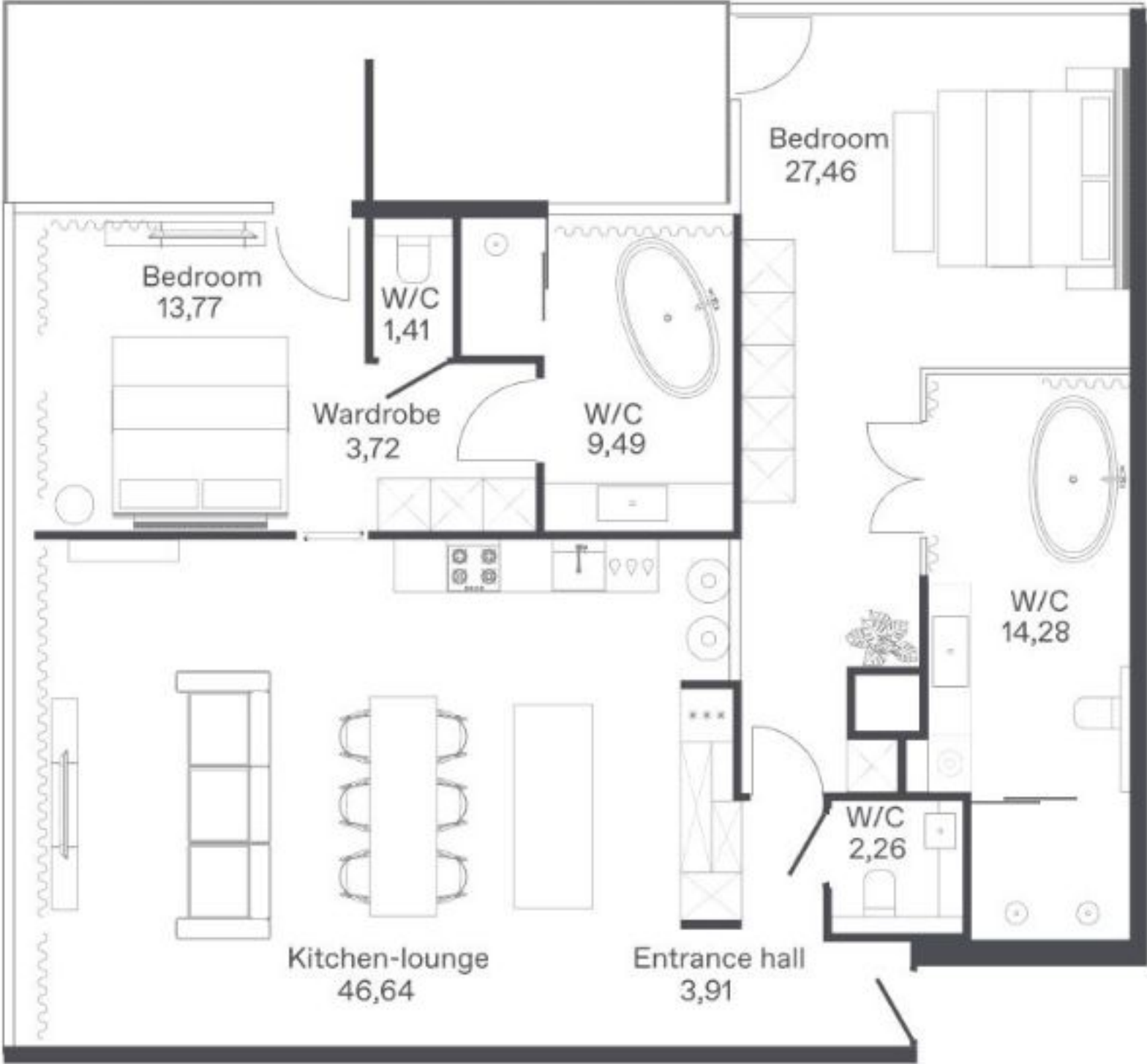
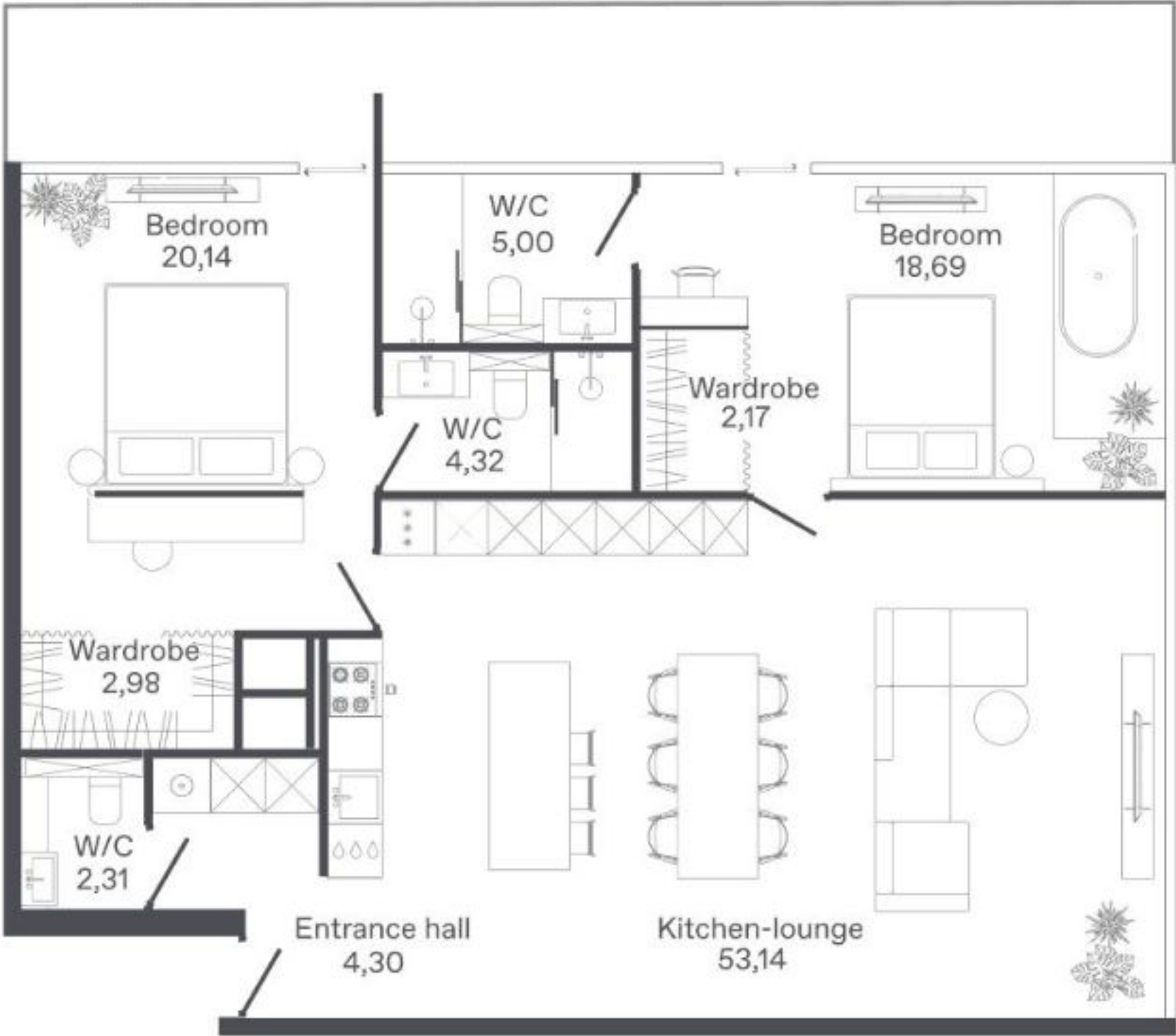

3-bedroom Apartments



3-bedroom Apartments

-  Storage system
-  Refrigerator
-  Dishwasher
-  Washing machine
-  Cooktop
-  Sink
-  Oven



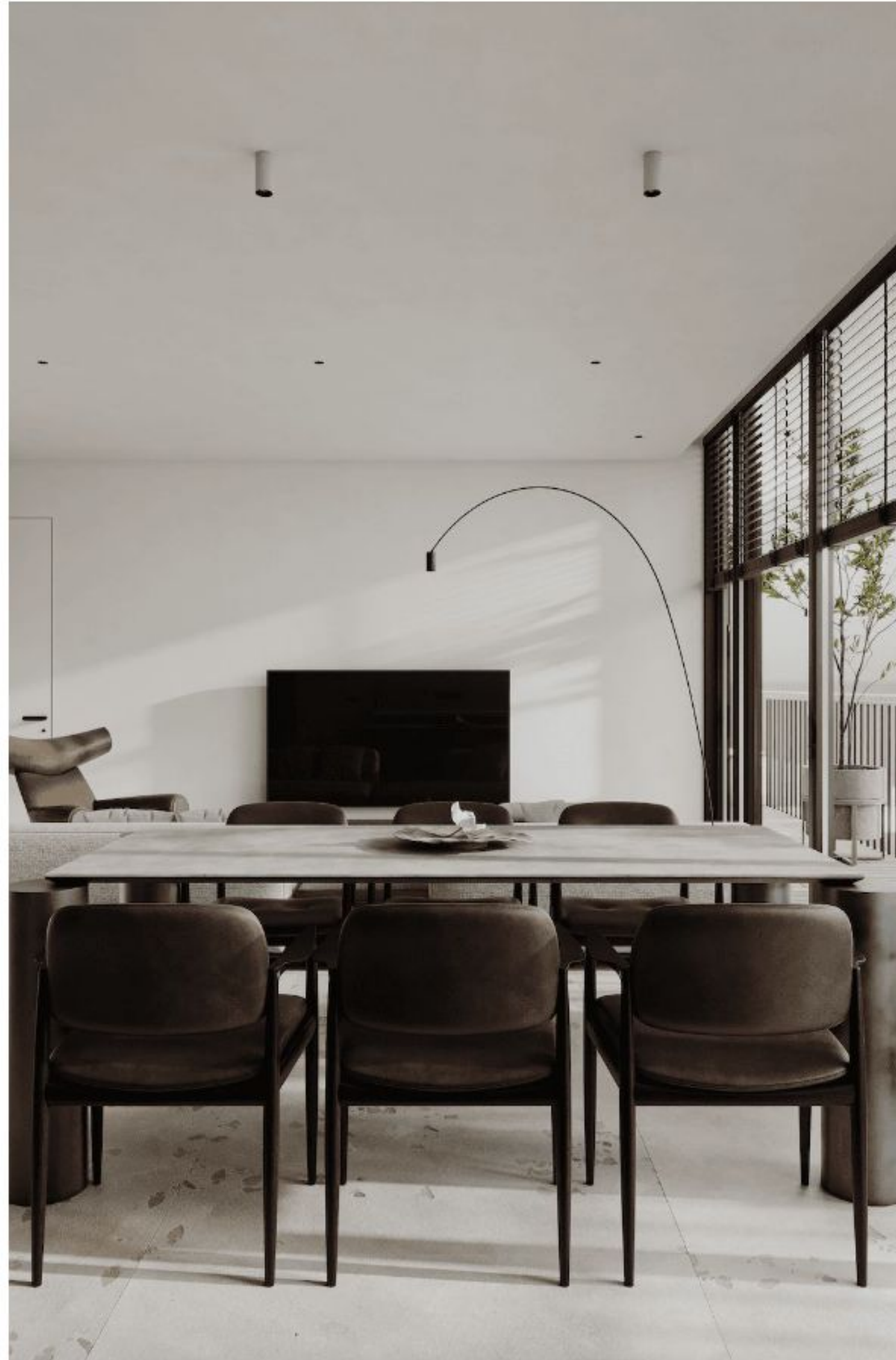

-  Storage system
-  Refrigerator
-  Dishwasher
-  Washing machine
-  Cooktop
-  Sink
-  Oven

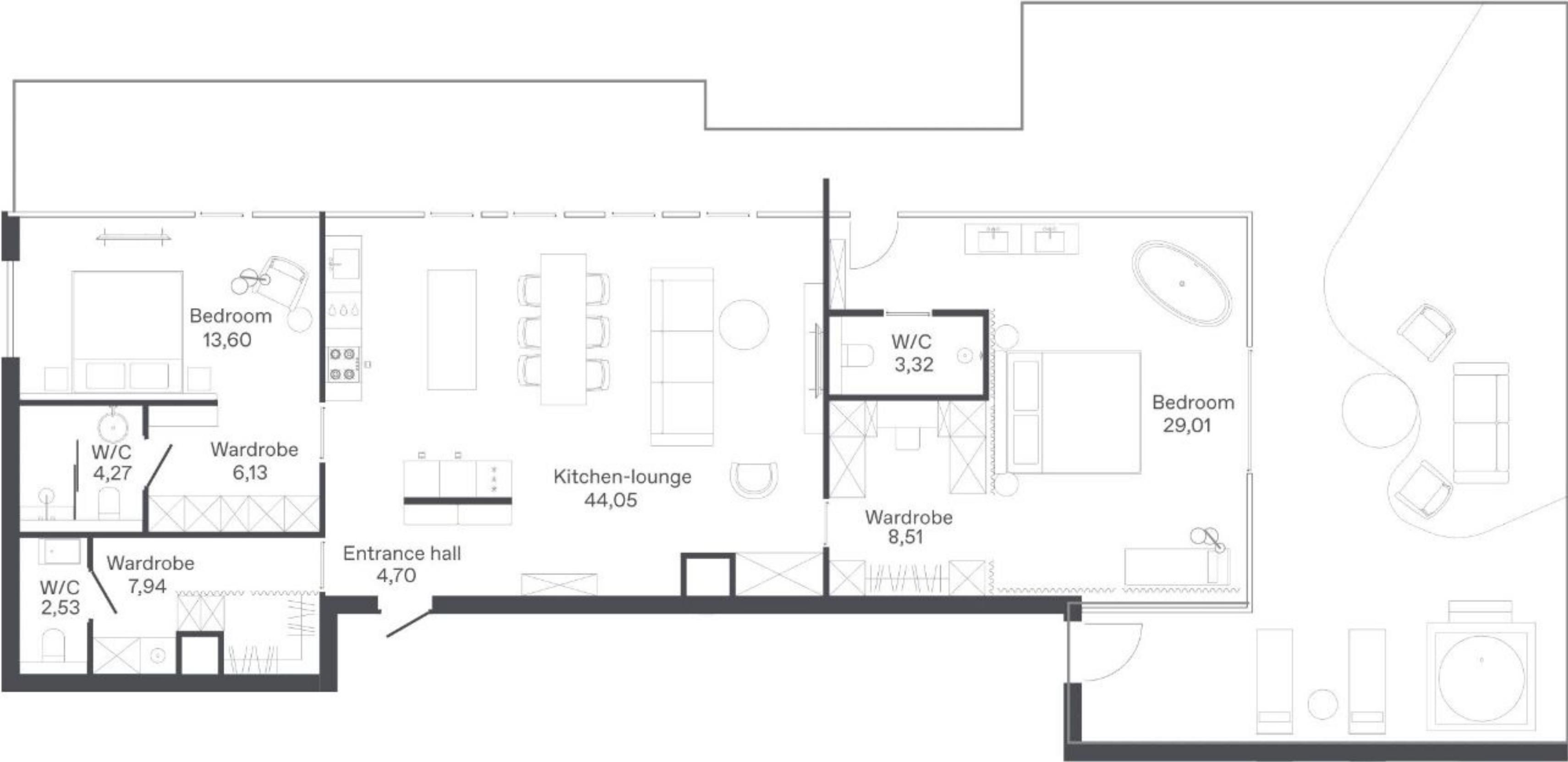

Building C — “Ethnics”

The spaces within the "Ethnic" units are inspired by the fusion of Thailand's traditions with modernity. Unlike the "Wave" and "Rhythm" concepts, these interiors stand out with bold and rich natural colors in the finishes of walls and ceilings. Each unit is designed with a unique storyline and its own distinctive touches.

For example, in multi-room units, the bedrooms are tailored for different lifestyle scenarios. In some, the wardrobe is integrated into the bedroom, creating a spacious and intriguing layout. In others, there are full master suites with separate walk-in wardrobes and bathrooms.



Building C — “Ethnics”

The use of custom-carved blocks and small-format floor tiles adds character and memorability to the spaces.

A unique charm shines through in the furniture and decor: canopy beds, mirrors, side tables, decorative panels, and handmade lighting fixtures crafted by Thai artisans.





Panoramic glazing
High ceilings (2.8 m)
Spacious walk-in closets
Additional storage systems
Master bedrooms
Large living rooms
Bathtubs in addition to showers







Designated dining areas
Modern fully-equipped kitchens
Ovens
Dishwashers
Private terraces and balconies
Motion sensors

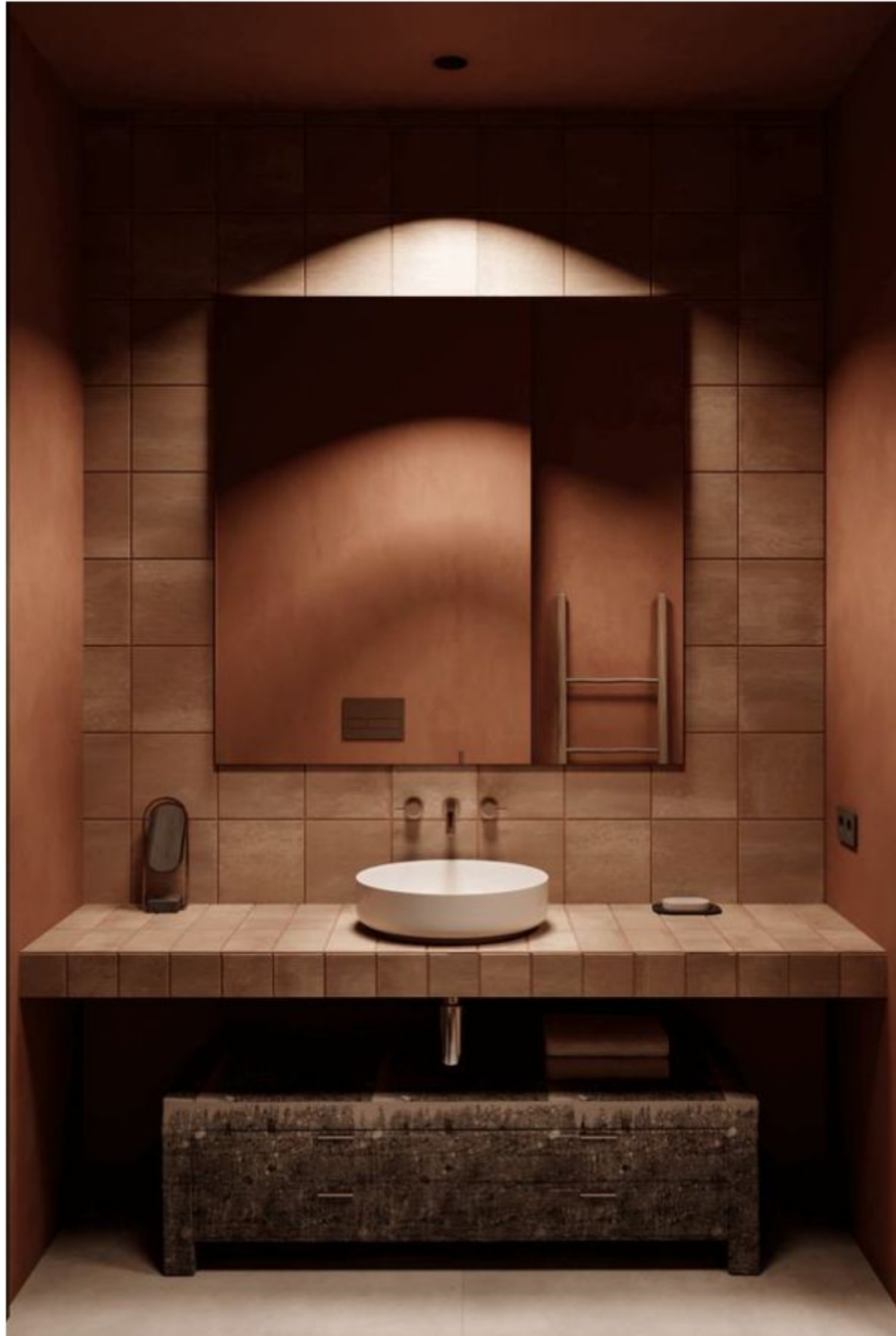



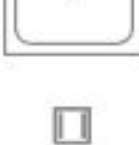

Studios



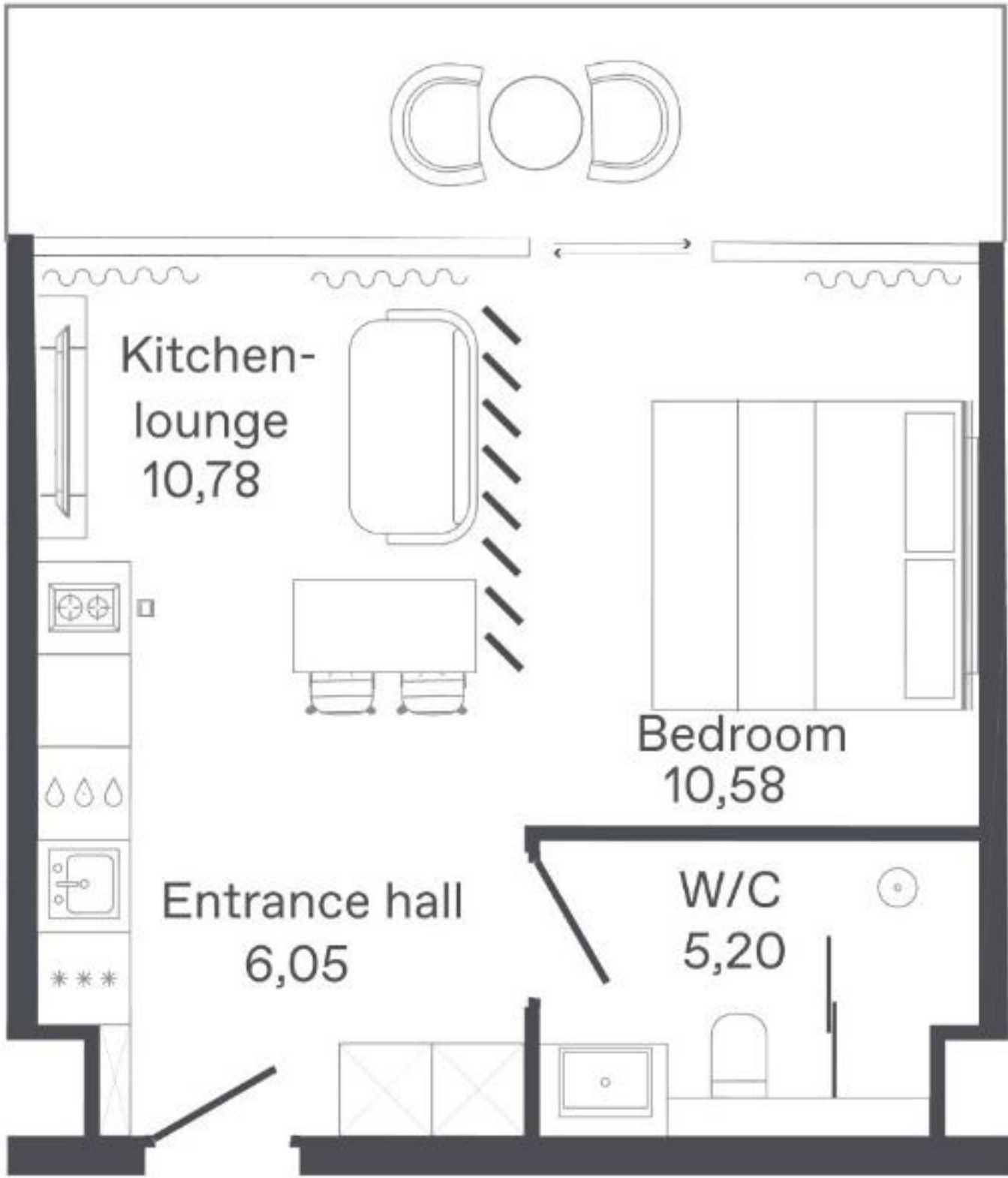
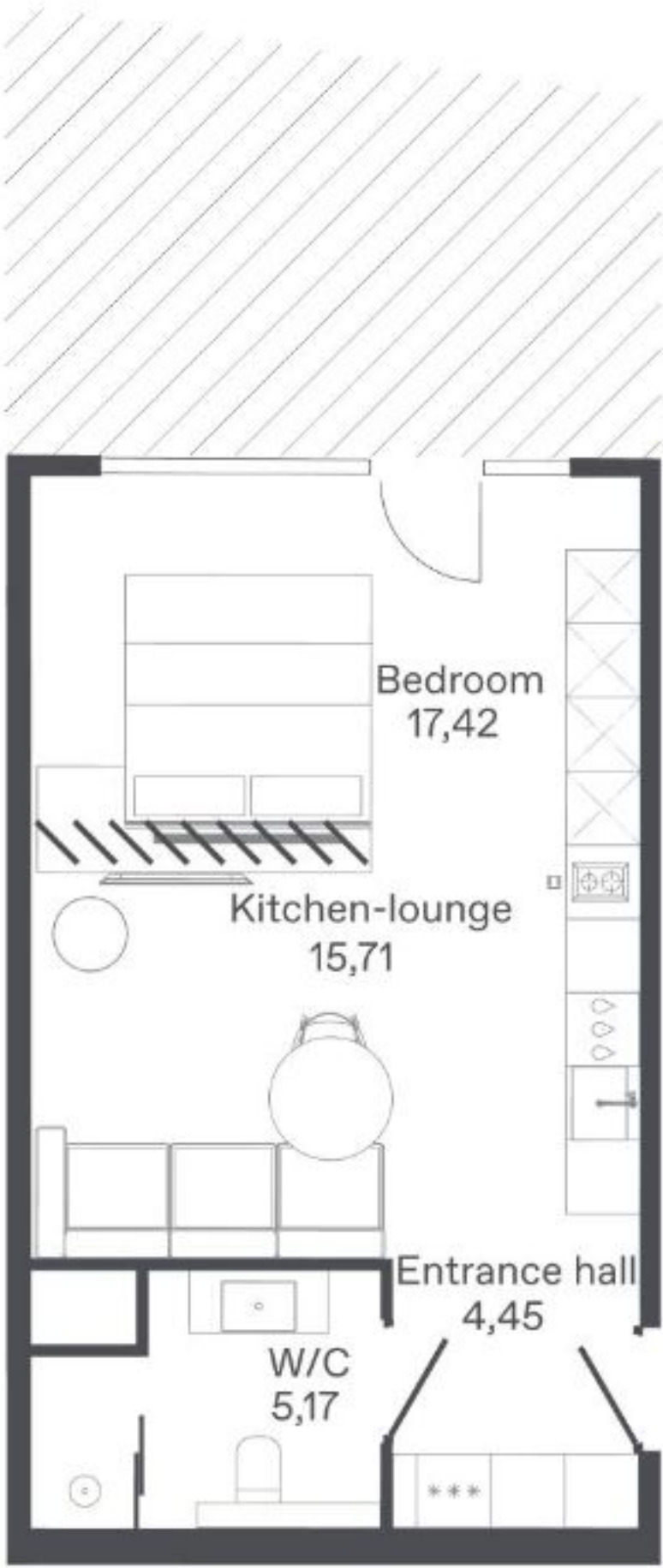
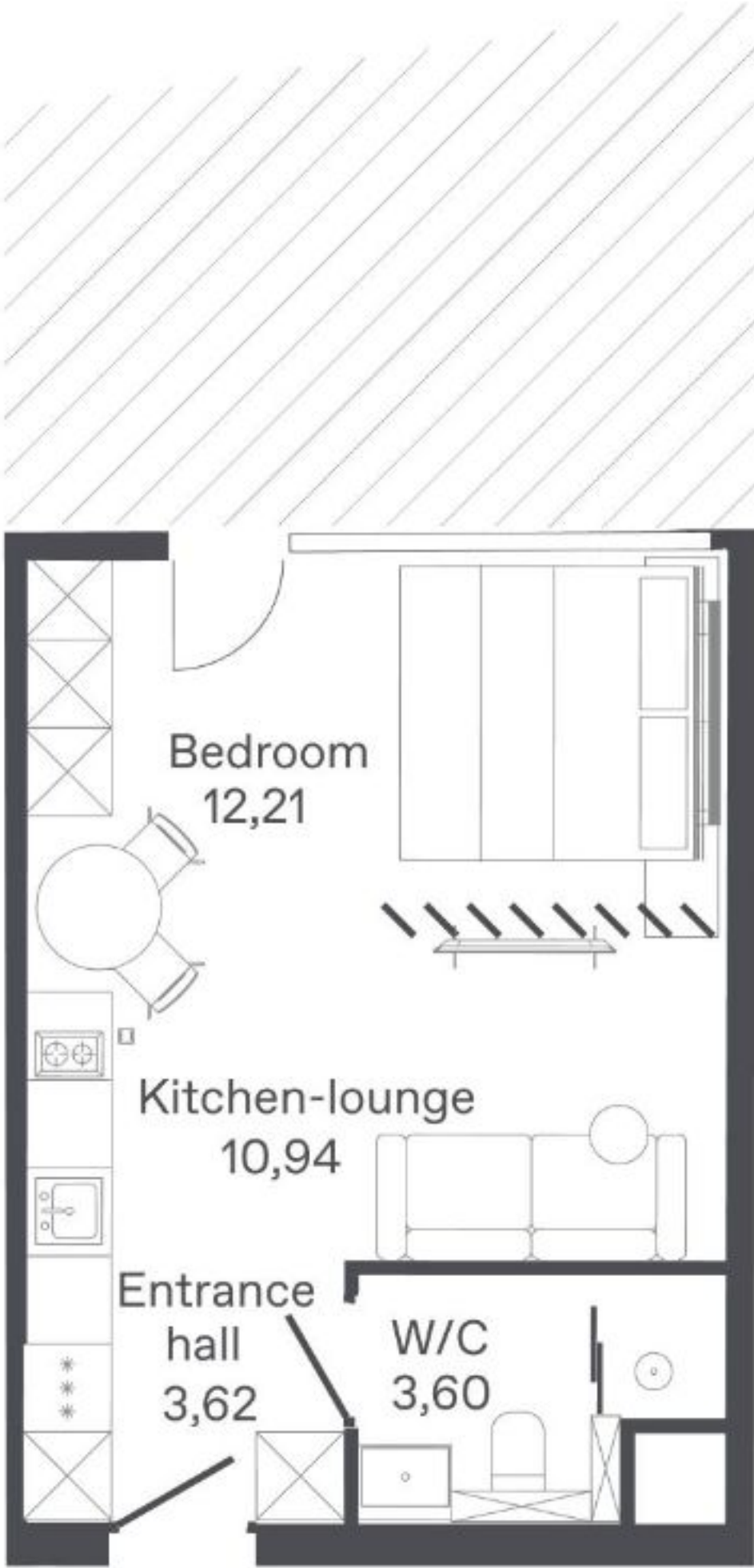

-  Storage system
-  Refrigerator
-  Dishwasher
-  Cooktop
-  Sink
-  Oven



1-bedroom Apartments

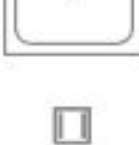

1-bedroom Apartments



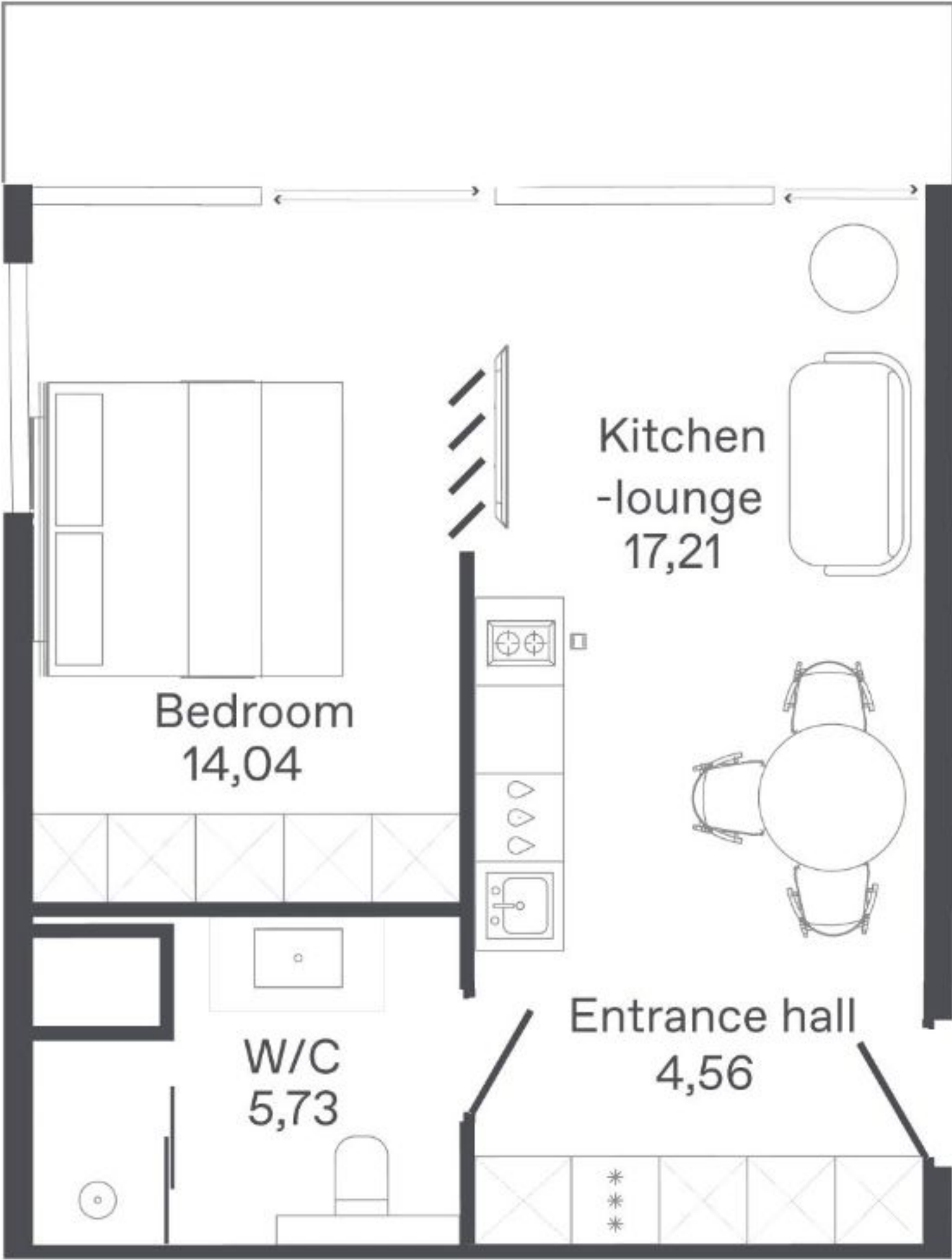

-  Storage system
-  Refrigerator
-  Dishwasher
-  Cooktop
-  Sink
-  Oven



2-bedroom Apartments



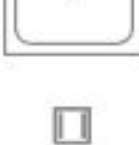

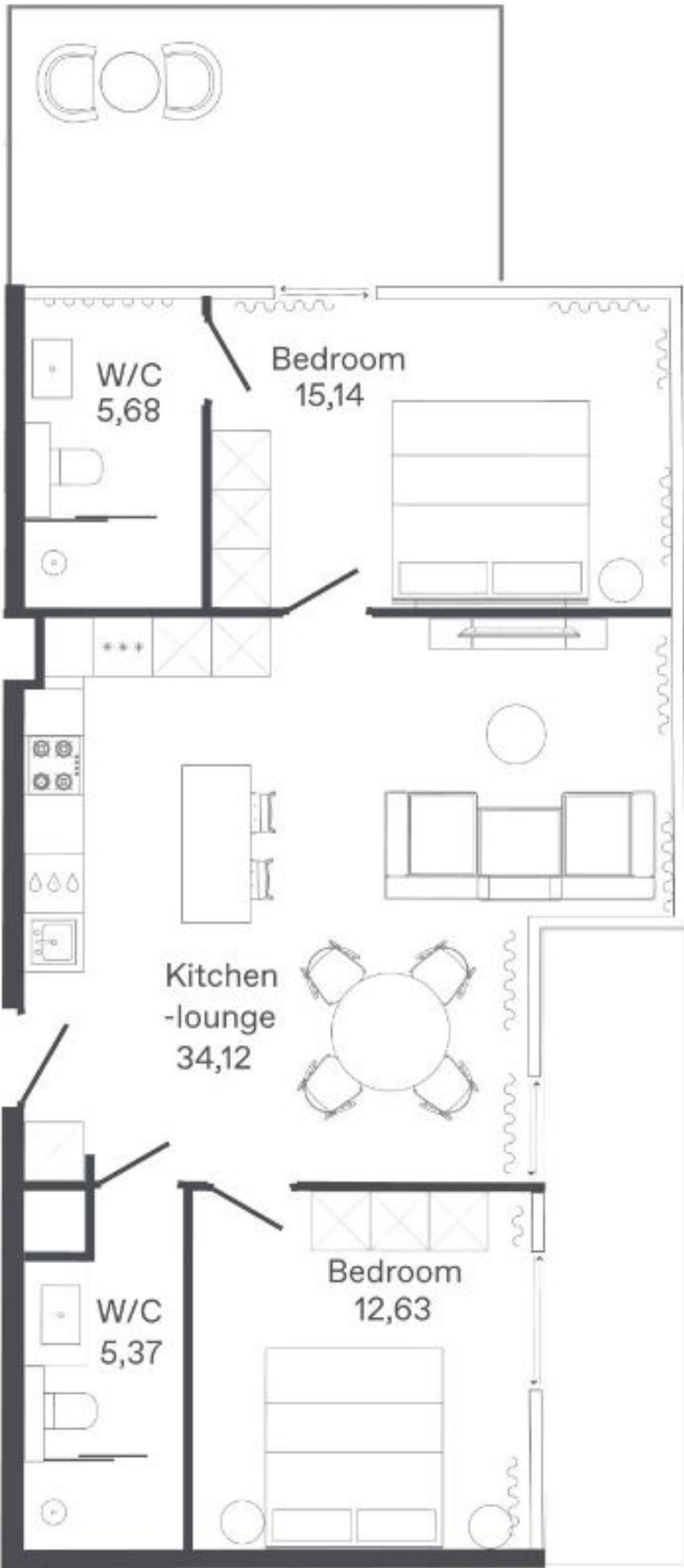
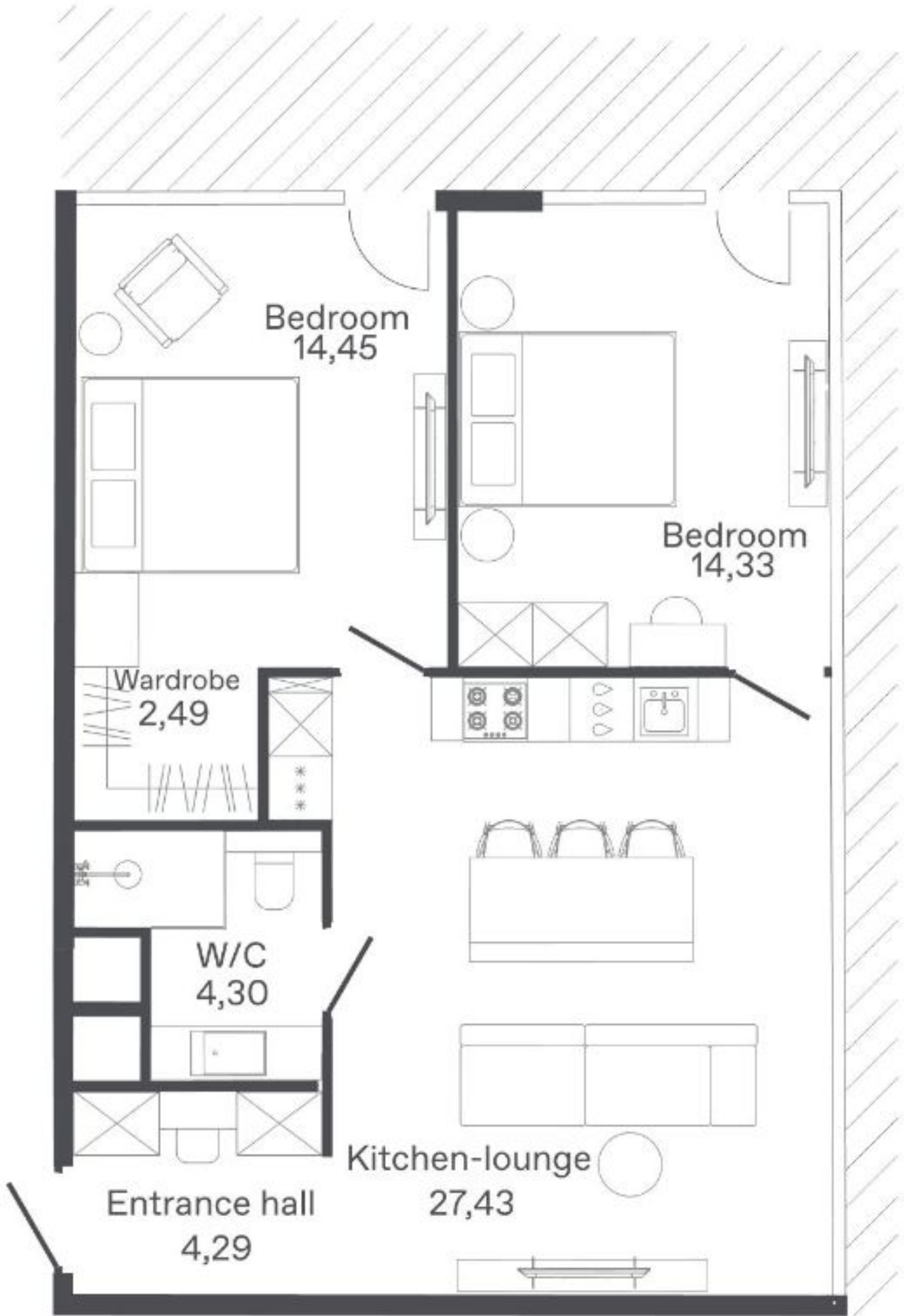

2-bedroom Apartments

-  Storage system
-  Refrigerator
-  Dishwasher
-  Cooktop
-  Sink
-  Oven



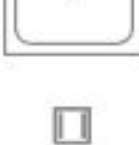

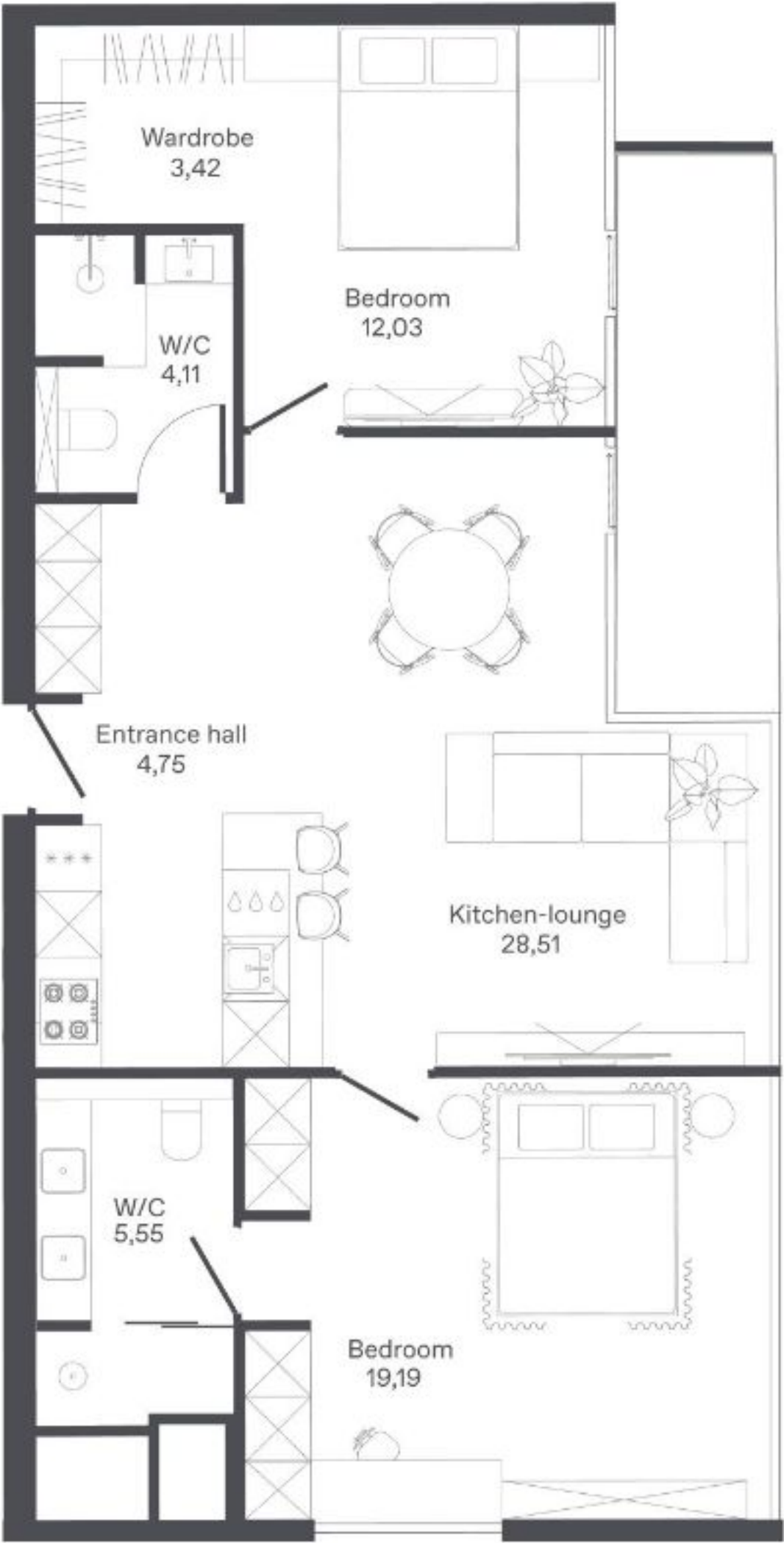

2-bedroom Apartments

-  Storage system
-  Refrigerator
-  Dishwasher
-  Cooktop
-  Sink
-  Oven

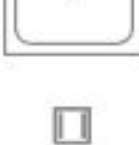

2-bedroom Apartments

-  Storage system
-  Refrigerator
-  Dishwasher
-  Cooktop
-  Sink
-  Oven

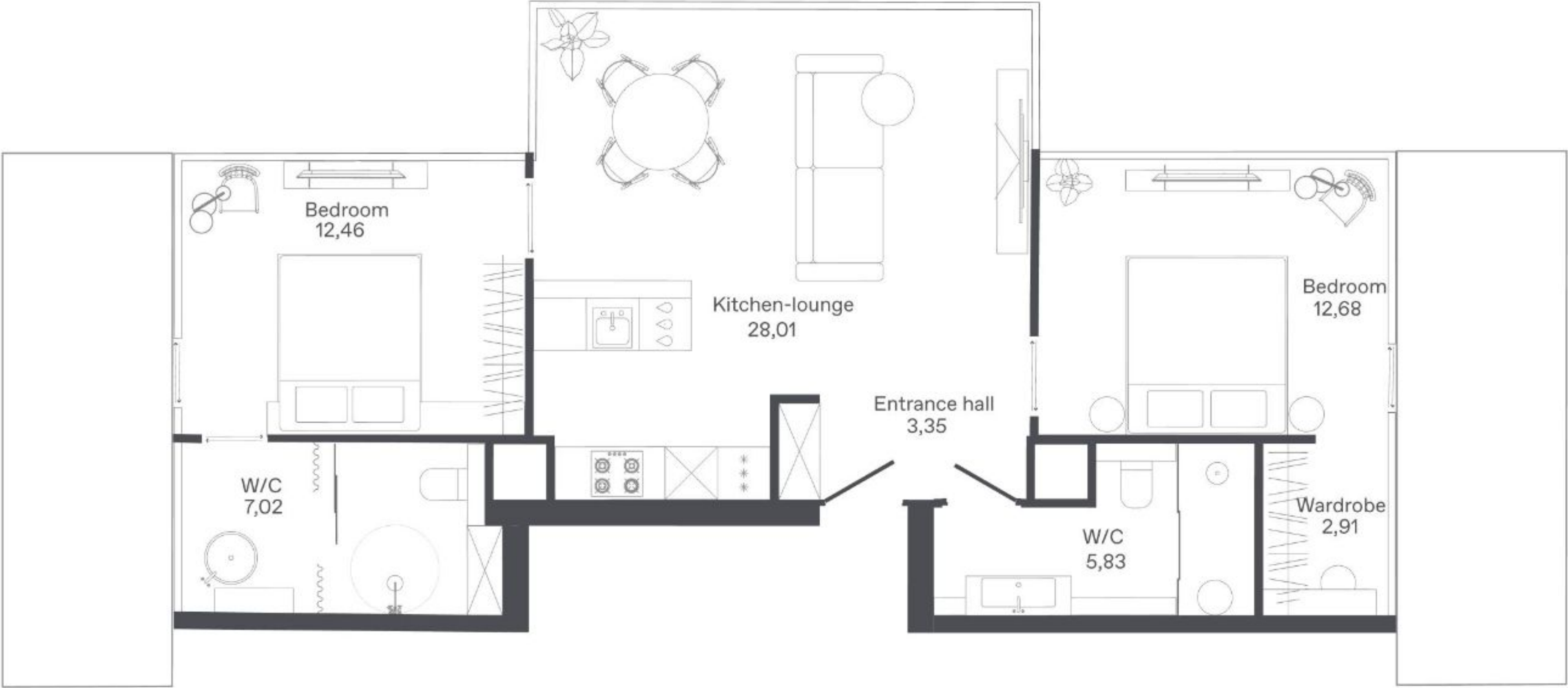

“Guaranteed Income” Program

[1]

Regardless of seasonality and occupancy rates, your apartment provides an annual income of 5% of its value.

[2]

The owner can stay in the apartment for up to 30 days per year. For the remaining time, the apartment is managed by Harmony Group and rented out.

[3]

For the "Guaranteed Income" program, only studios and one-bedroom apartments are available.

“Personal Management” Program

[1]

Income is split proportionally between the owner and the management company—70% and 30%, respectively.

[2]

The owner may use their apartment at any time and for any duration, provided they notify the management company three months in advance. During the remaining period, the apartment is managed by Harmony Group.

[3]

All apartment types are available for the “Personal Management” program.



ZROBIM
architects

Zrobim / Architectural bureau

**BREAKING
BRAIN**

Breaking Brain / Marketing Studio

We'll help you rent out your property, ensure high occupancy, and maximize your income.

[1] Expertise and Experience

We know how to manage property professionally and with care.

[2] Maximizing Profitability

We optimize rental prices based on seasonal demand on the island, attract reliable tenants, and manage expenses efficiently.

[3] Risk Minimization and Security

We ensure property safety, collaborate with insurance companies and legal experts, and use advanced technologies for management and reporting.

[4] Maintenance and Repairs

Our operations company provides property maintenance, as well as routine and major repairs. We maintain the technical condition and exterior appearance of the buildings in pristine condition over the years.

[5] Compliance with Legal and Financial Standards

We provide property owners with on-demand reports at any time and for any period in addition to monthly reports. We can also prepare documentation for financial reporting to government authorities.

Partners

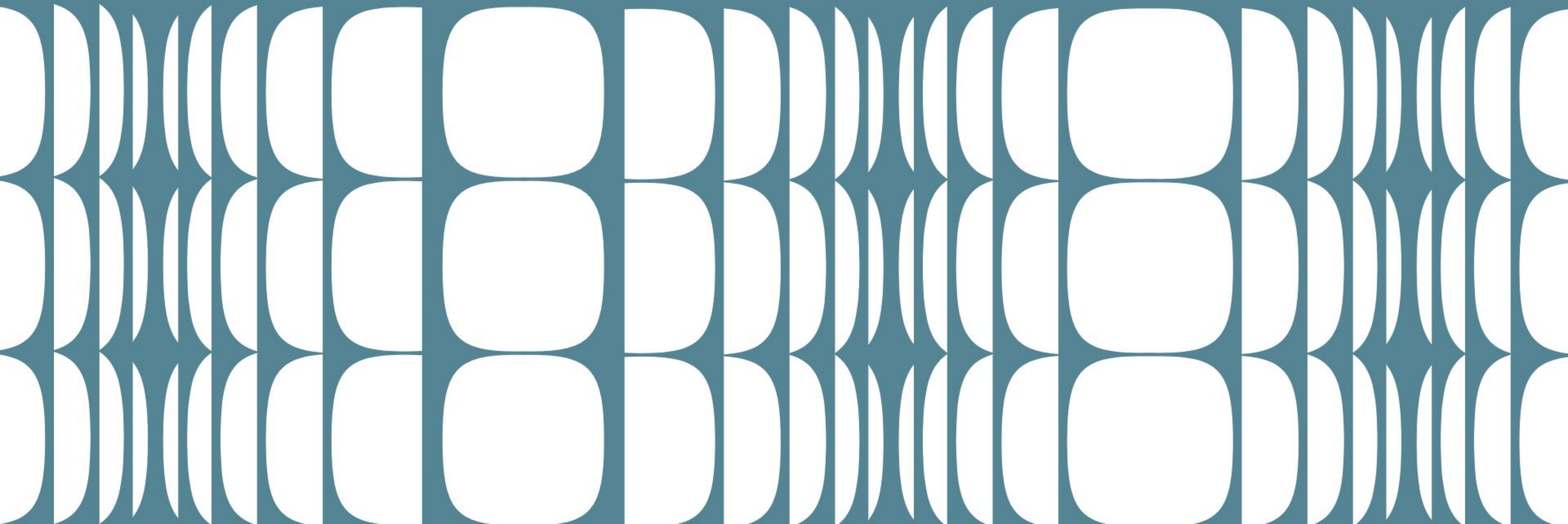

BEACHES

- 1.1 Layan Beach 1,5 km
- 1.2 Bangtao 1,5 km
- 1.3 Banana 9 min, 4,5 km
- 1.4 Nai Thon 13 min, 7 km

FAMOUS BAR

- 2.1 Beach House Layan 2,3 km

RESTAURANTS

- 3.1 PRU, Michelin-starred restaurant 5,2 km
- 3.2 Project Artisan 2,7 km
- 3.3 Don Vito Trattoria And Wine Bar 3,1 km
- 3.4 Carpe Diem Beach Club 8,9 km
- 3.5 Age Restaurant 2,5 km
- 3.6 Eden by the Lake 5 km
- 3.7 BARTELS Bang Tao 5 km

SPA RESORTS

- 4.1 Oasis Spa 3,7 km
- 4.2 Anantara Layan 2,3 km
- 4.3 Layan Residence 2,5 km
- 4.4 Banyan tree 3,5 km

BEAUTY SALONS

- 5.1 Lakshmi Salon 6,7 km
- 5.2 SHE beauty salon 7,8 km

GOLF COURSES

- 6.1 Laguna Golf 3,5 km

FITNESS CLUBS

- 7.1 Power gym 5,9 km
- 7.2 Gym Club Phuket - Fitness Center, Group Classes
- 7.3 CrossFit 4,7 km

SHOPS AND MARKETS

- 8.1 Friday market 4,9 km
- 8.2 7-eleven 2,3 km; 3,7 km; 5,9 km

SHOPPING CENTRES

- 9.1 Porto De Phuket 5,2 km
- 9.2 Robinsone Life Style 13,7 km
- 9.3 Boat avenue 5.2 km

HOSPITALS

- 10.1 Bangkok Hospital Siriroj 24 km
- 10.2 Bangkok Hospital Clinic Bangtao 5,4 km
- 10.3 Thalang Hospital 7,1 km

KINDERGARTENS

- 11.1 ThaiLivingKids 5,2 km
- 11.2 Indigo Kids International Nursery & Preschool 12,8 km

PRIVATE SCHOOL

- 12.1 UWC Thailand International School 12,4 km
- 12.2 HeadStart International School, Phuket Cherngtalay Campus 9,7 km
- 12.3 HeadStart International School, Phuket (City Campus) 25 km

NEAREST AIRPORT

- 13.1 Phuket International Airport 14,2 km

WATER PARK

- 14.1 Water park «Blue tree» 8,4 km



Bamboo Forest is located in a prestigious area in the north of the island, with everything you need for comfortable living and relaxation close by.

2 Floor

- Studios
- 2-bedroom



6 Floor

- Studios
- 1-bedroom
- 2-bedroom

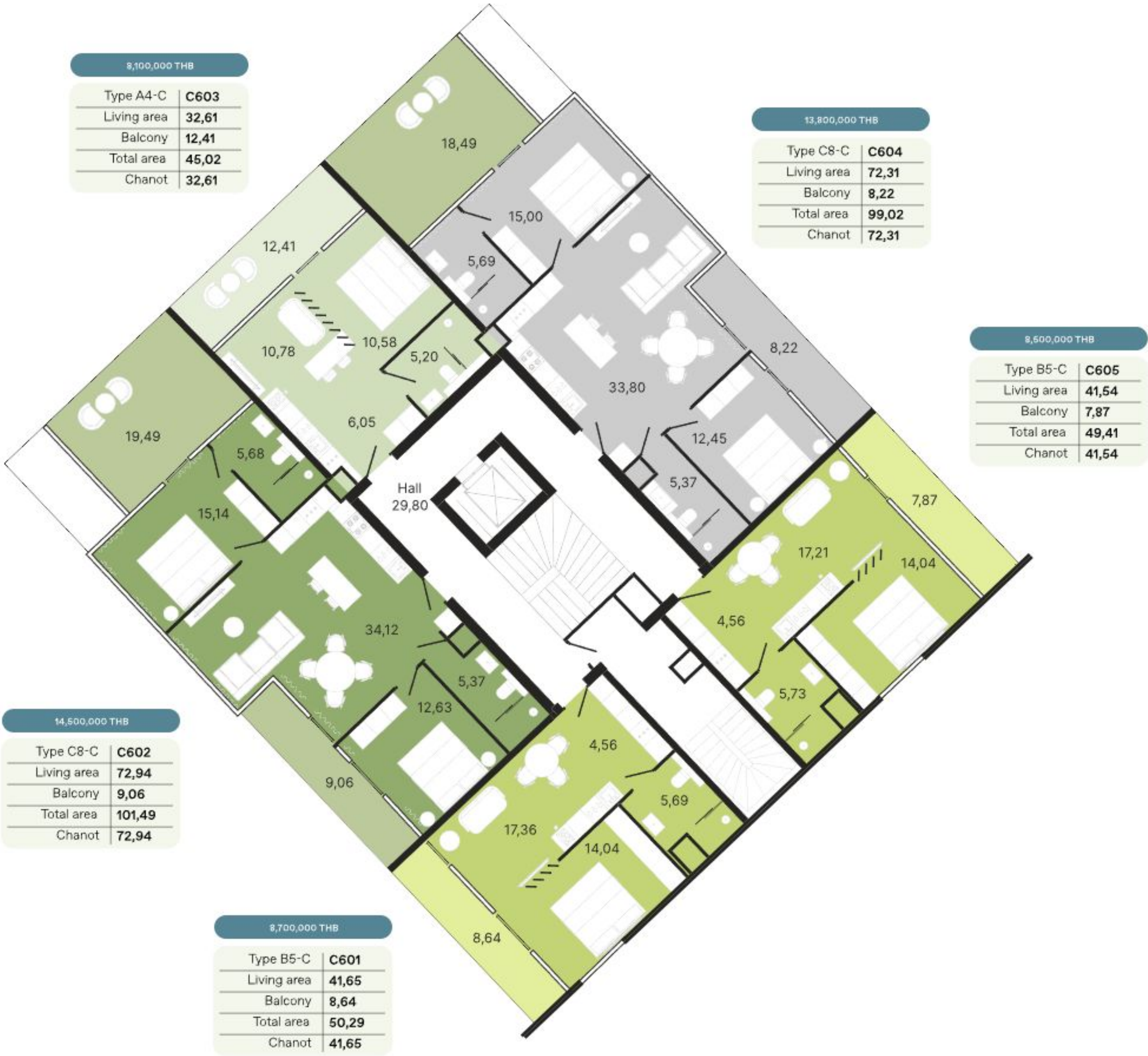

5 Floor

- Studios
- 2-bedroom



4 Floor

- Studios
- 2-bedroom



1-bedroom



6 Floor

- Studios
- 2-bedroom
- 3-bedroom



- Studios
- 2-bedroom
- 3-bedroom

18,200,000 THB	
Type D3-B	B606
Living area	116,67
Balcony	8,04
Total area	124,71
Chanot	116,67

8,500,000 THB	
Type A1-B	B605
Living area	33,35
Balcony	9,19
Total area	42,54
Chanot	33,35

18,800,000 THB	
Type C2-B	B604
Living area	113,17
Balcony	30,58
Total area	143,75
Chanot	113,17

17,900,000 THB	
Type D3-B	B601
Living area	116,81
Balcony	5,78
Total area	122,59
Chanot	116,81

8,100,000 THB	
Type A1-B	B602
Living area	32,67
Balcony	9,14
Total area	41,81
Chanot	32,67

18,300,000 THB	
Type C3-B	B603
Living area	124,94
Balcony	18,91
Total area	143,85
Chanot	124,94

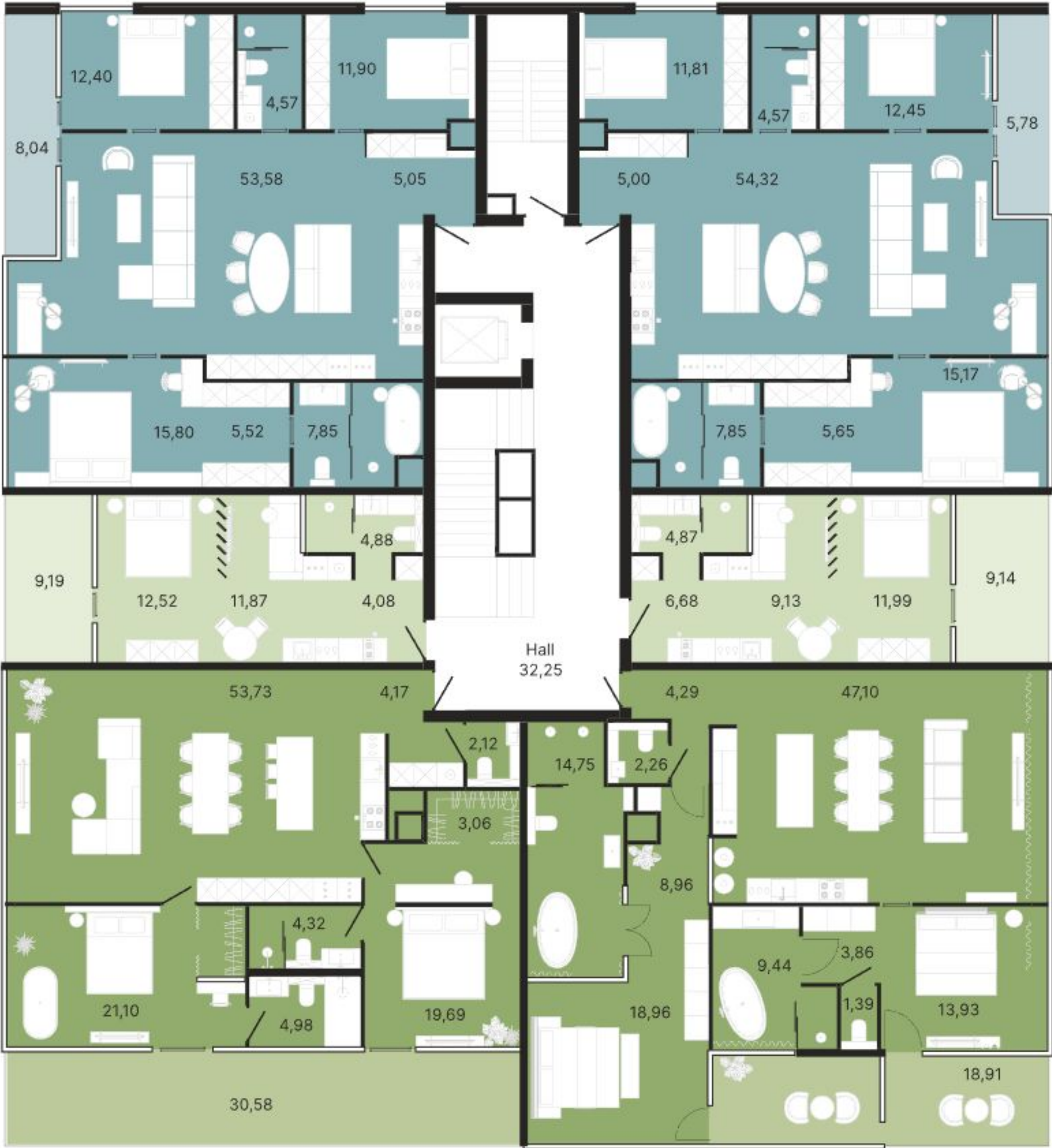

2 Floor

1-bedroom



3 Floor



- 1-bedroom
- 2-bedroom



5 Floor

- 1-bedroom
- 2-bedroom



4 Floor

- 1-bedroom
- 2-bedroom



3 Floor

- 1-bedroom
- 2-bedroom



Penthouses

36,500,000 THB	
Type F1-B	B702
Living area	130,40
Terrace	116,80
Total area	247,20
Chanot	130,40

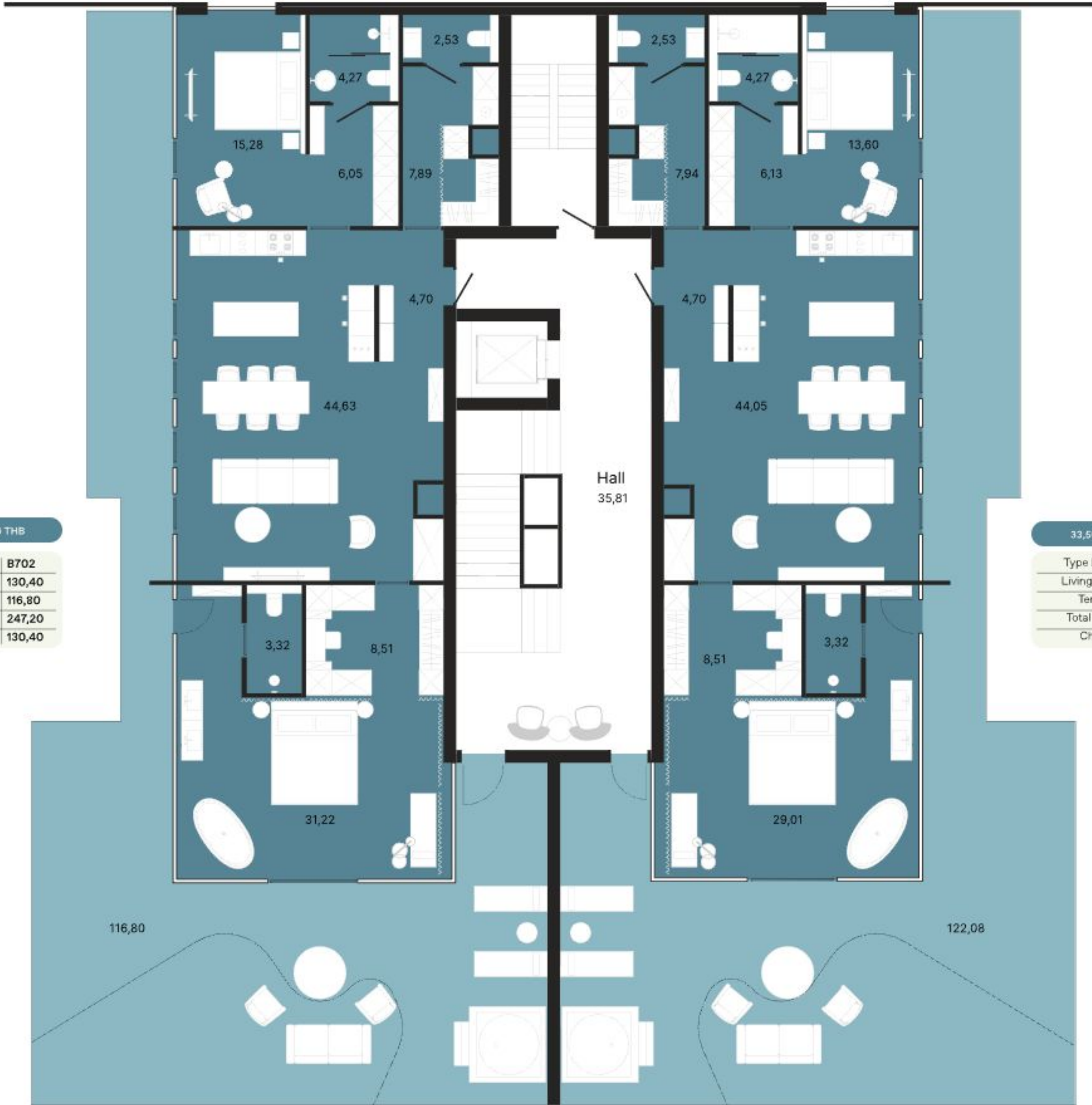

33,500,000 THB	
Type F2-B	B701
Living area	124,06
Terrace	122,08
Total area	246,14
Chanot	124,06

7 Floor

2-bedroom



3 Floor

- 1-bedroom
- 2-bedroom



1 Floor



4 Floor

- 1-bedroom
- 2-bedroom

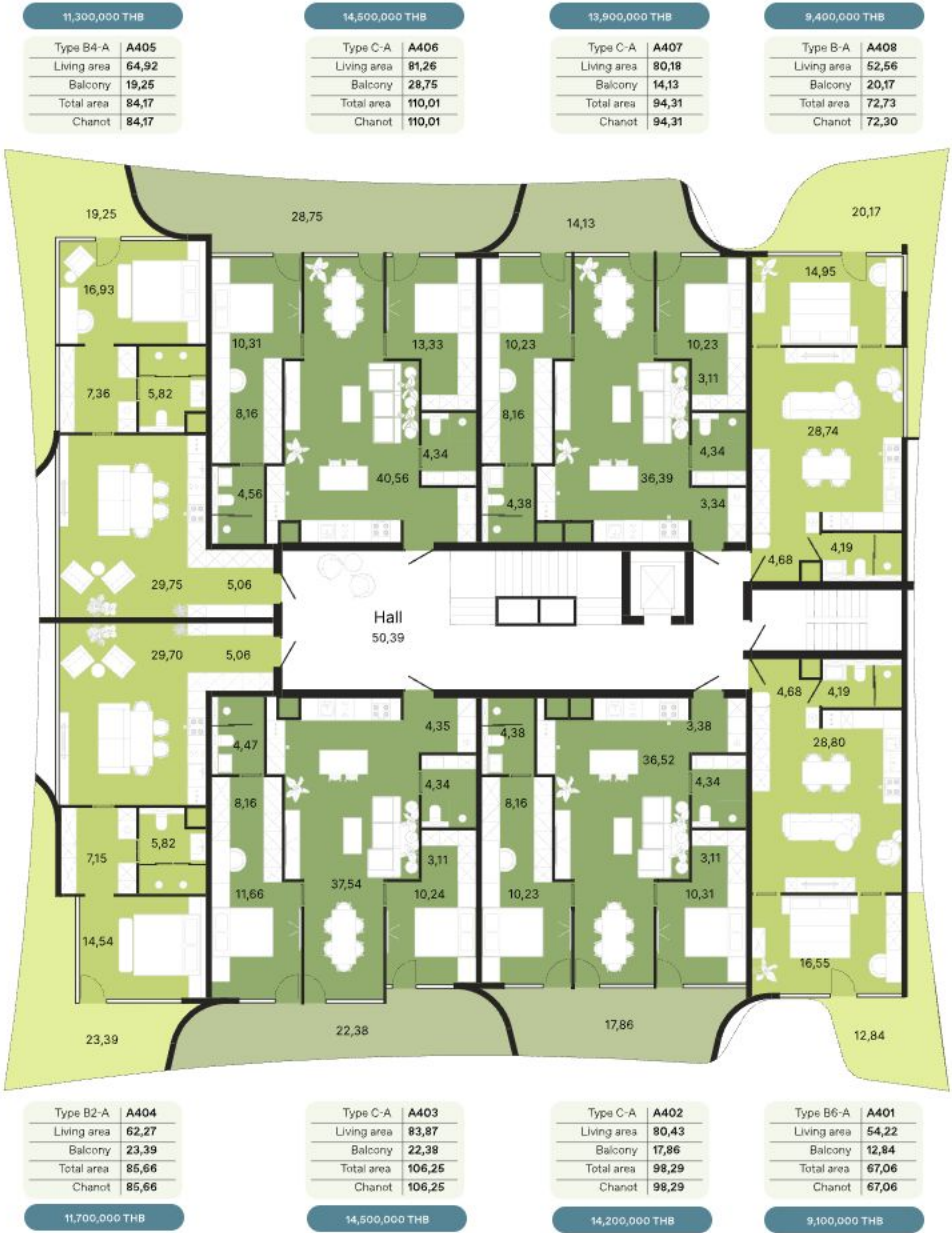

Income Program at Bamboo Forest



1 Floor

1-bedroom

